

Basic Manual



W43SA
by SANYO

CDMA 1X
WIN

au by KDDI

Contents/
Before Use

Phone Call

Inputting Text

Address Book/
Pair Function

Mail

Hello Messenger

Camera

EZweb

PC Site Viewer

EZ Navi

EZ Television
(1Seg)/EZ-FM

Remote Auto Lock

Other Features/
Troubleshooting

Index

Preface

Thank you for choosing W43SA.

Before using your W43SA, be sure to read the W43SA "Basic Manual (this PDF manual)" to ensure proper use of your W43SA. After you have finished reading, keep this PDF manual and the printed manuals (Japanese) in a safe place for your reference whenever you need.

Contact the au shop or the au Customer Service Center for replacements if you lose either of these manuals.

Printed Manuals for W43SA (Japanese)

The W43SA comes with Basic Manual and a Manual.

● W43SA Basic Manual



Equivalent to this English PDF manual.

● W43SA Manual



English version is not available.

The following manuals are available in the au website:

- Download site for "Basic Manual" (Japanese and English) and "Manual" (Japanese only)
(<http://au-pro.kddi.com/phone/torisetu/index.html>)
- The au online manual (Japanese) for searching by keyword
(<http://www.au.kddi.com/manual/index.html>)

The au online manual (Japanese) is also available from EZweb:

<How to access>

"EZ Top Menu" → "auお客さまサポート (au Customer Support)" → "調べる (Information)"
→ オンラインマニュアル (Online Manual)".

Check the website of SANYO Electric Co., Ltd. below, for the troubles on your W43SA.

- From W43SA → Press  for more than one second. (SANYO Keitai Planet, in Japanese only)
- From PC → <http://www.sanyo-keitai.com> (SANYO Keitai Arena, in Japanese only)

Information

- Fonts or indications may be different from those on the actual screen, or may be partly omitted for better readability of PDF manual. Note that this PDF manual may not reproduce actual screen color tones exactly.
- Screen color tones shown in this manual are those obtained with the default setting.

Manners for Using Cellphones

- A cellphone always generates weak electric waves while its power is ON.
- Be considerate of others around you to use your cellphone enjoyably and safely.

● In some places, the use of cellphones is prohibited.

- Using cellphones while driving is dangerous and also forbidden by the law.
- Be sure to turn your cellphone OFF before you board airplanes. The use of cellphones onboard airplanes is forbidden by the law.

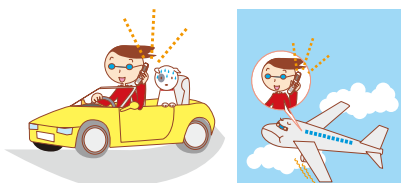

● Electric waves from cellphones may adversely influence medical devices and equipment.

- There may be someone with a pacemaker around you in crowded places such as trains. Turn your cellphone OFF in such places.
- Follow the instructions of hospitals and other medical institutions where it is forbidden to use or carry cellphones.



● Consider where to use your cellphone and be careful of the volume of your voice.

- Do not make calls in cinemas, theaters, museums, libraries and other similar places. Turn your cellphone OFF or set it to the manner mode to prevent others around you from being inconvenienced by ring tones for incoming calls or mails.

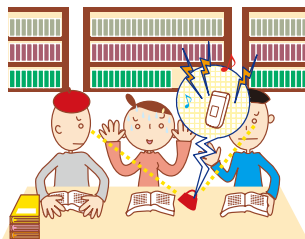

- When on a crowded street, use your cellphone in places where you do not prevent others from passing.
- When on a train or in a hotel lobby, move to an area where you will not bother others around you.
- Take care not to talk too loudly during conversations.



- When you shoot photos or movies of others with your cellphone, get permission from them.



Basics of Cellphone

What You Can Do with W43SA

Mail

You can send mails to other cellphones or personal computers.



→ Page 41

EZweb

You can download Chaku-Uta®, Chaku-Uta-Full®, and wallpapers.



→ Page 65

EZ · FM

You can easily enjoy FM radio.



→ Page 84

EZ Navi

You can search various location information with the functions of "EZ Navi Walk", "Position Search" or "Area Message".



→ Page 76

Hello Messenger

You can enjoy the text or voice shared with maximum of 4 members.

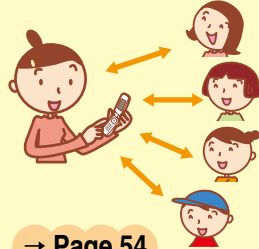

→ Page 54

PC Site Viewer

You can browse websites for PC.



→ Page 72

EZ Television (1Seg)

You can watch the Digital Terrestrial Broadcasting for Mobile Television Service (1Seg).

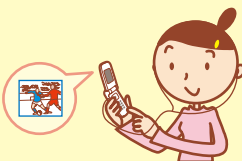

→ Page 80

Camera

You can shoot photos or movies and easily send them by E-mail.



→ Page 58

Manner Mode and Answer Phone

■ Manner Mode

With Manner Mode, you can set the ringer not to sound so as not to bother the people around you.

Press  for more than one second while the standby screen is displayed.

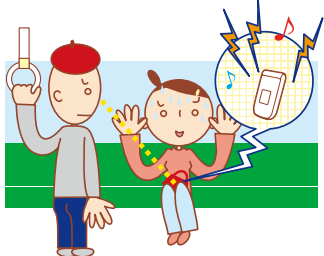

→ Page 27

■ Answer Phone

The caller can leave a message when you cannot answer the phone.

Press  for more than one second while the standby screen is displayed.

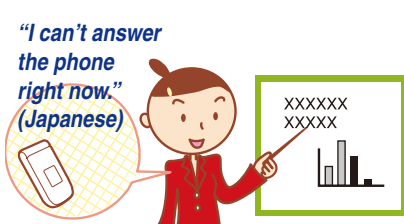

→ Page 28

Check the Power, Reception and Battery!

■ Keep the "power" ON for normal use.

Keep the power ON to make or answer calls.

Press  for more than one second.



→ Page 13

■ You cannot talk on the phone if the "radio wave" is too weak.

It is sometimes difficult to receive the radio wave in some places even within a service area.

" " indicates the reception condition.

→ Page 13

■ Be careful of the remaining "battery" power.

If the remaining battery power is too low, you may not be able to use the cellphone properly.

" " indicates the remaining battery power. → Page 13

Do not Use Your W43SA While Driving

- Holding a cellphone in your hand to make phone calls and/or watching the screen to view E-mails etc., while driving shall be subject to penalties. (The implementation of the revised Road Traffic Law on November 1, 2004)



 Viewing E-mails and watching the screen



 Calling with a cellphone in your hand

Turn the Power OFF or Set Drive Mode While Driving

■ Drive Mode

By setting Drive mode, you will enable the caller to hear a response message such as "Now driving. I cannot answer the phone right now...(Japanese)", and to store a message in Answer Phone.

Press  while the standby screen is displayed, and select "Drive" → "Continuous Mode".

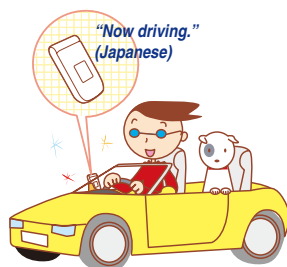

Beware of Junk Mails and One-ring Calls!

■ If you receive junk mails...

Using the mail filter function, you can reject mails sent from **specific addresses or mails that bear "未承諾広告※ (Unsolicited Ad)" in the title, which is the biggest source of junk mails.**

The following mail functions are available for preventing arrival of junk mails.

- "未承諾広告フィルター": Rejects "未承諾広告 (Unsolicited Ad)" mails.
- "アドレスフィルター": Rejects mails sent from specified addresses.
- "指定受信設定": Accepts only mails sent from specified addresses.
- "指定拒否設定": Rejects mails sent from specified addresses.

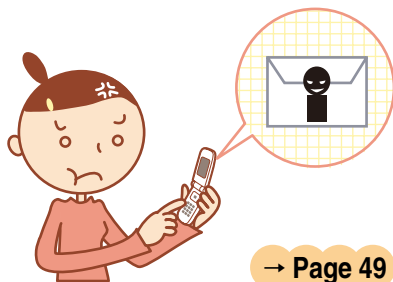

→ Page 49

■ If you receive calls from unknown numbers...

It may be "One-ring Calls" intended to trick you into calling back and accessing unwanted pay programs.

If One-ring Calls are received, **Mis sed** appears in Incoming Calls.

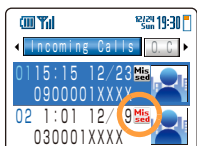

→ Page 23

Making Side Key Operation Invalid

■ Making Side Key Operation Invalid

Prevent side key from misoperation when carrying your W43SA closed in the bag.

Press  for more than one second while the standby screen is displayed.

To release from the locked status

Open your W43SA and press  for more than one second while the standby screen is displayed.

Disaster Message Board Service

About Disaster Message Board

When a big scale disaster occurs, you can register your safety information through EZweb. The registered safety information can be referred from anywhere in Japan through EZweb or Internet.

Registering Safety Information

- ◆ When a big scale disaster occurs, you can register your safety information such as your condition or comments, from au cellphone, to "災害用伝言板 (Disaster Message Board)" created on EZweb.
- ◆ After the registration of your safety information, you can notify by E-mail your family or acquaintances you have previously designated that you registered your safety information on "災害用伝言板 (Disaster Message Board)".

Referring to Safety Information

- ◆ You can check the safety information of the person you desire to know about, by entering his/her phone number from EZweb or Internet*.
- * The safety information can be accessed at <http://dengon.ezweb.ne.jp/> from cellphones of other carriers (except for TU-KA), PHS or personal computer.

How to Access

 → "Top Menu" → "災害用伝言板 (Disaster Message Board)"

<http://dengon.ezweb.ne.jp/>



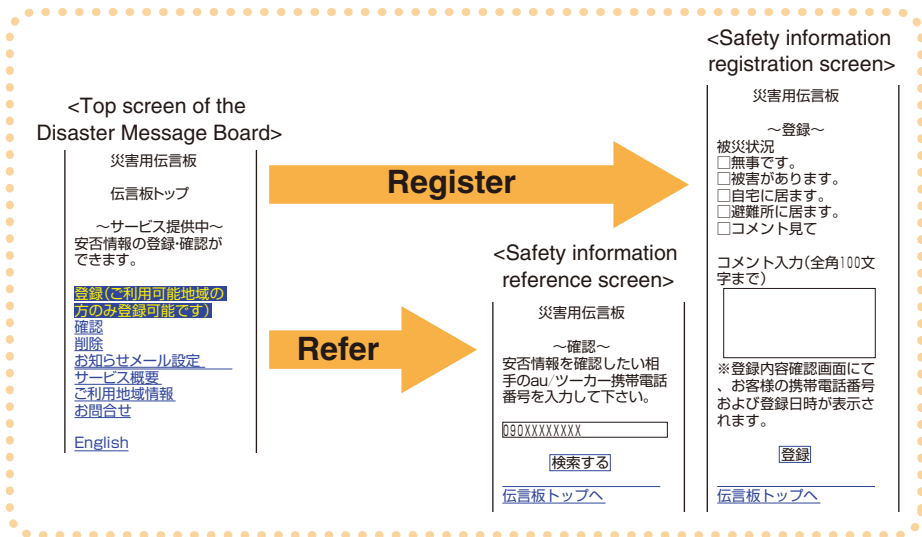

- The maximum preservation period of the registered information is 72 hours.
- The maximum number available for each registration is 10. When the number of registration exceeds 10, the information will be overwritten from the oldest one.
- The demonstration of this service can be referred to anytime by pressing → "Top Menu" → "au お客さまサポート (au Customer Support)" → "調べる (Information)" → "災害用伝言板 (デモ版) (The demonstration of Disaster Message Board)".
- Select "English" to use the English mode.

Contents

Manners for Using Cellphones	1
------------------------------------	---

Basics of Cellphone

What You Can Do with W43SA	2
Manner Mode and Answer Phone	3
Check the Power, Reception and Battery!	3
Do not Use Your W43SA While Driving	4
Beware of Junk Mails and One-ring Calls!	5
Making Side Key Operation Invalid	5
Disaster Message Board Service	6

Contents

8

Before Use

Confirming the Package Contents	10
Name of Parts	11
Charging the Battery Pack	12
Turning the Power ON/OFF	13
Switching Screen Display to English	14
Basic Usage	14
Icons	16
Initializing E-mail and EZweb Settings	17
Confirming Your Phone Number and E-mail Address	18
Changing Your E-mail Address	19

Phone Call

Making a Call	21
Making an International Call	21
Answering a Call	22
Calling Back (Outgoing Calls/Incoming Calls)	23
Countermeasure for One-ring Calls	23
Changing Ringer Volume and Type	24
Adjusting the Other Party's Voice Volume	27
Setting Manner Mode	27
Setting Answer Phone	28
Playing Back Messages on Answer Phone	29

Inputting Text

Switching Input Mode	30
Entering Single-byte Alphanumeric Characters	30
Entering E-mail Address	32
Entering Pictograph	33

Address Book

Registering Data in Address Book	34
Making a Call from Address Book	36
Editing Address Book Data	37
Registering Data from Outgoing/Incoming Calls	38

Pair Function

Registering Data as Popular Contact	39
Making a Call to the Popular Contact	40
Sending a Mail to the Popular Contact	40

Mail

E-mail	41
Creating and Sending E-mail	42
Reading Received E-mail	45
Replying to Received E-mail	48
Blocking Junk Mails	49
C-mail	50
Creating and Sending C-mail	51
Reading Received C-mail	53

Hello Messenger	54
Displaying Hello Messenger Menu	55
Inviting Member to the Meeting	56
When Receiving the Meeting Invitation	57
Camera	
What You Can Do with Camera	58
Shooting Photo	60
Recording Movie	61
Viewing Photos or Movies	63
Attaching Photo or Movie to E-mail Message	64
EZweb	
EZweb	65
Displaying EZ Top Menu	66
Bookmarking Frequently-Accessed Site	67
Accessing Bookmarked Site	68
Viewing Charge	68
Downloading Chaku-Uta®	69
Downloading Chaku-Uta-Full®	70
EZ Channel	71
PC Site Viewer	
What You Can Do with PC Site Viewer	72
Accessing to Sites	73
Using 待受指定 (Standby Assignment)	74
EZ Navi	What You Can Do with EZ Navi 76
Security Navi	What You Can Do with Position Search..... 78
	What You Can Do with Area Message 79
EZ Television (1Seg)	What You Can Do with EZ Television (1Seg) 80
	Before Using EZ Television (1Seg) 81
	Watching EZ Television (1Seg) 82
	Ending EZ Television (1Seg) 83
EZ•FM	Listening to EZ • FM 84
Remote Auto Lock	In Case You Lose Your W43SA 86
Other Features	88
Troubleshooting	89
Index	90

Before Use

Confirming the Package Contents

The W43SA phone and accessories are included in the package.

W43SA Phone

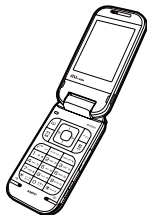

Battery Pack

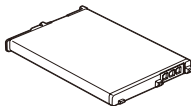

Desktop Holder



Stereo Earphones
(Sample)



MDR-
E0931
by Sony

SANYO Round-type
Earphone Jack Conversion
Adapter 01



USB Cable
(Sample)

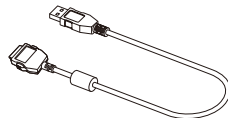

CD-ROM
(Japanese)



Basic Manual
(Japanese)



Manual (Japanese)



- Warranty (Japanese)
- Precautions in Use (Japanese)
- Global Expert User Guide (Japanese)
- Leaflet for LISMO! (Japanese)

Information

- An AC adapter is not included in the package. Please purchase the common AC adapter 01 separately.
- microSD™ Memory Card (Commercially Available) is not included in the package.

Name of Parts

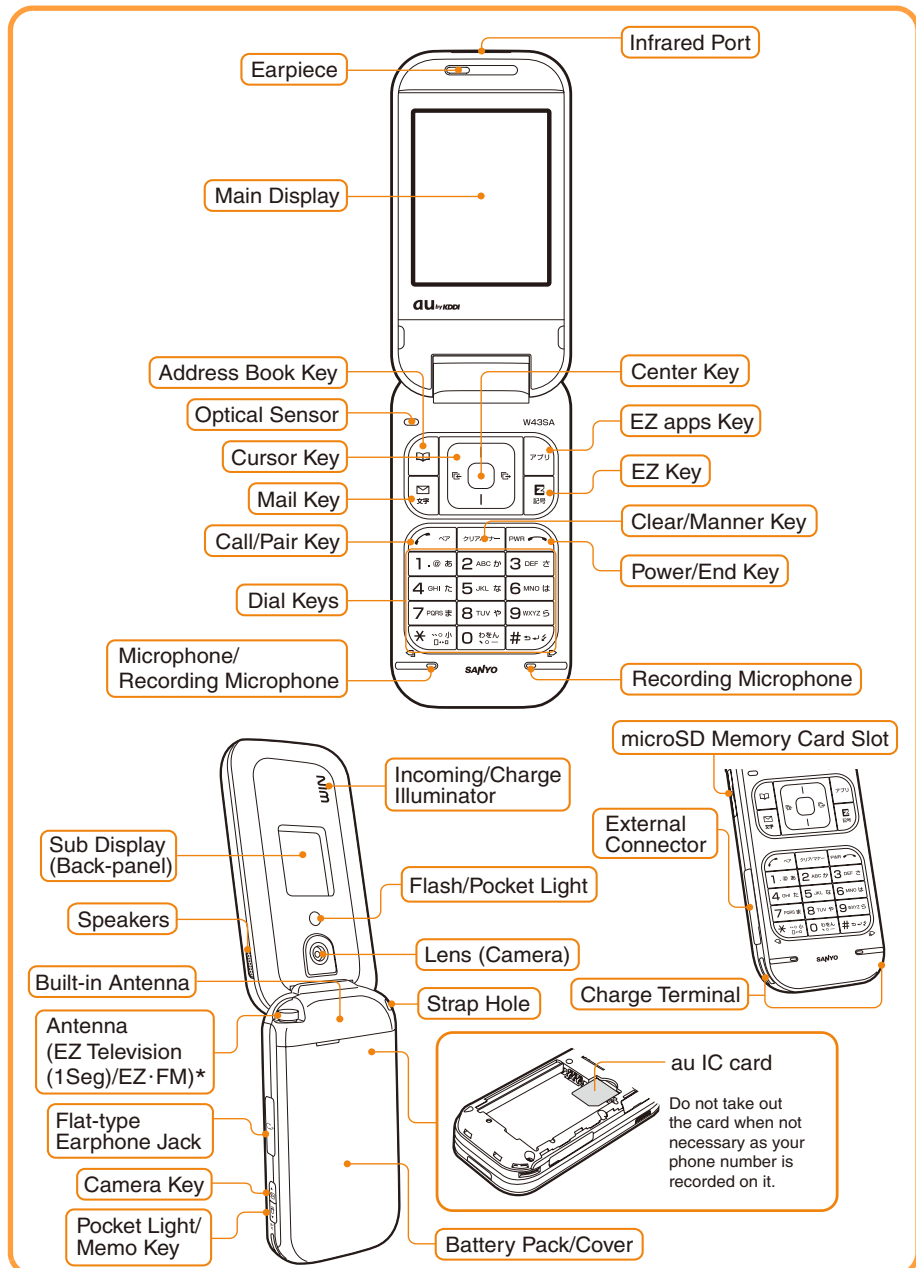

* Extend the antenna (for EZ Television (1Seg)/EZ·FM) when you use EZ Television (1Seg) or EZ·FM. It does not improve the quality of voice calls or EZweb communication.

Charging the Battery Pack

The battery pack is not fully charged at the time of purchase. Charge the battery pack before using your W43SA for the first time.

How to Charge the Battery Pack

1 Connect the Common AC Adapter 01 to Desktop holder.

- Check the pin configuration and orientation of the connector and connect it horizontally.

2 Plug the power plug of the Common AC Adapter 01 into an AC outlet.

3 Place the W43SA with the battery pack attached on Desktop holder, as illustrated below.

- Hold Desktop holder to detach the W43SA.

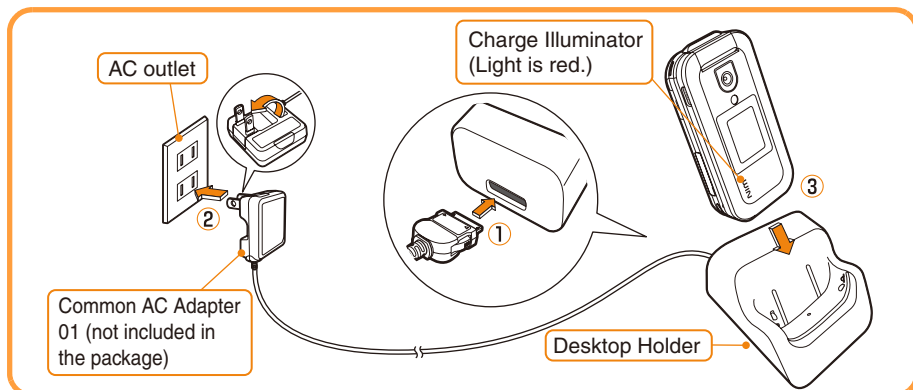

- The cellphone beeps and the charge illuminator lights red. → Charging is in progress.
- The cellphone beeps and the charge illuminator turns off. → Charging is completed.

Information

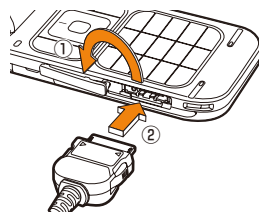

- The battery pack can also be charged by directly inserting the Common AC Adapter 01 connector (not included in the package) into the external connector on the W43SA.
- Note that the actual figures may differ from the illustrations depending on your AC adapter.







Turning the Power ON/OFF

- 1** Press  for more than one second.





-  Press  for more than one second to turn the power off.

Check the battery level.



				
High	Medium	Low	Zero	Charging

Check the radio wave reception.

				
Strong	Medium	Weak	Very weak	Out of service area



<Standby Screen>



-  When "Out" appears, you cannot make or receive calls.
-  When "Y" appears, you may not be able to make or receive calls.



Switching Screen Display to English

Menus, messages and other screen display language can be switched between Japanese and English.

- 1 Press    while the standby screen is displayed.

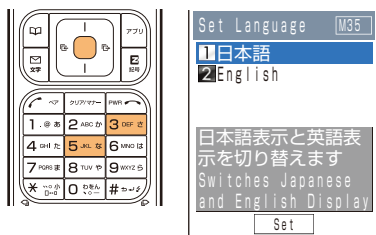
▶ The Set Language screen appears.



- 2 Use  to select "English" and press  (Set).



▶ The screen display is set to English.

Basic Usage

■ Items in the Underpart of the Display and the Operation

Use the assigned key to operate the item indicated in the underpart of the display. The displayed items may differ depending on the screen.

For the case illustrated on the right, press the following keys.

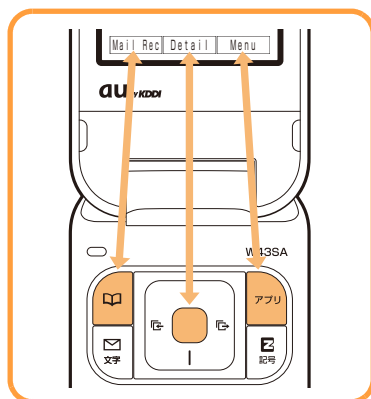
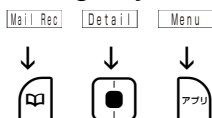

How to Use the Keys

Center Key

Viewing Main Menu/
Defining the item
Pressing for more than
one second:
Setting the side key
operation valid/invalid.

Address Book Key

Viewing Address Book
Pressing for more than
one second:
Registering a new entry to
the address book

Mail Key

Accessing E-Mail Menu
Pressing for more than
one second:
Accessing C-Mail Menu

Call/Pair Key

Making/answering a call
Accessing Popular Menu

Clear/Manner Key

Canceling the operation (to
display the previous
screen), erasing characters,
and accessing the setting
screen of Manner Mode
Pressing for more than
one second:
Setting/releasing Manner
Mode

Dial Keys

Entering phone numbers
or characters

Cursor Key

Moving the cursor

Pressing the up key to access the EZ
Television menu or increase the volume,
the left key to view Incoming Calls, the
down key to decrease the volume, or the
right key to view Outgoing Calls.

In this PDF manual, the operations of the
cursor keys are shown as follows;

Press the up or down key → 

Press the left or right key → 

Press the center key → 

EZ apps Key

Accessing EZ apps (BREW®)

EZ Key

Accessing EZ Service
Menu

Power/End Key

Ending calls or operations
Pressing for more than
one second:
Turning the power ON/OFF

Camera Key

Audible notification of the
current time or other notices
Pressing for more than
one second:
Activating camera (for
shooting photos)

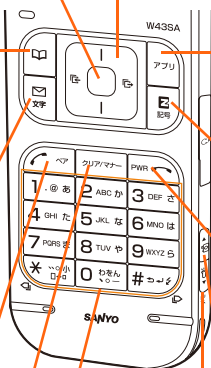

Pocket Light/ Memo Key

Accessing Voice/Memo
menu
Pressing for more than
one second:
Setting/releasing Answer
Phone





■ Using the Main Menu

Press Center Key () while the standby screen is displayed, and the main menu appears.

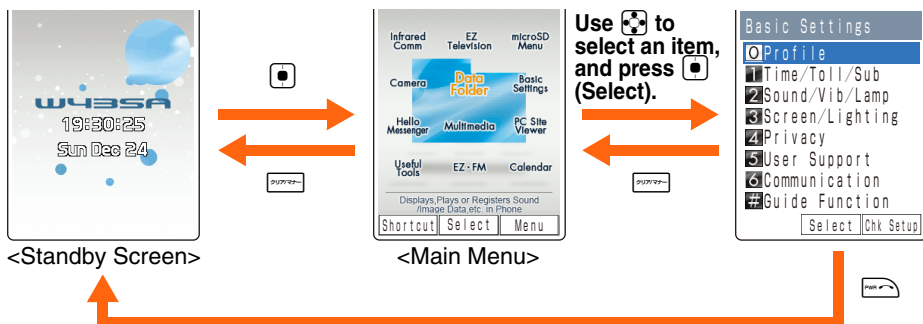



Use Cursor Key () to select an item from the main menu, and press  to access the selected function.

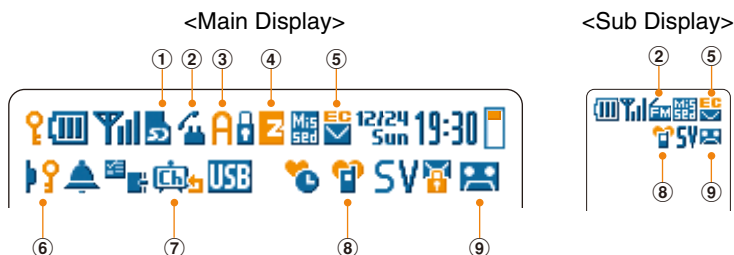

Press  to return to the previous screen if you get confused or make a wrong operation. Press  to return to the standby screen.

Icons



No.	Description	No.	Description
①	microSD™ Memory Card inserted	⑥	Side Key operation invalid
②	During a call*/Running EZ·FM()/ Running EZ Television (1Seg) ()/ Running Hello Messenger ()	⑦	EZ Channel registered program (auto-update check ON)
③	Running EZ apps (BREW®)	⑧	Manner Mode ON
④	Using EZweb/Running PC Site Viewer ()	⑨	Answer Phone ON
⑤	Unread mail exists	* Not displayed on Sub Display.	

Initializing E-mail and EZweb Settings

Application to the EZweb service is required in advance to use the E-mail and EZweb services. Contact au shops or the au Customer Service Center if you did not apply to the service at the time of purchase.

Perform the EZweb initialization before using this service. Initialization automatically provides your E-mail address.

- 1 Press  while the standby screen is displayed.



EZwebを利用するための初期設定を行います
PCサイトビューアの初期設定も行います。

「OK」を押してしばらくお待ちください。

- 2 Press  (OK).



Initializing subscriber account.

Please be patient...

- ▶ Wait for a while until the screen on the right appears.



Welcome to EZweb.
Your e-mail address is:
△△△△△△△△@ezweb.ne.jp



- 3 Press  (OK).



Information

- Initialization can also be performed by pressing  or  while the standby screen is displayed.

Confirming Your Phone Number and E-mail Address

- 1 Press  while the standby screen is displayed, and press .

- ▶ The Profile screen appears, and you can confirm your phone number and E-mail address.

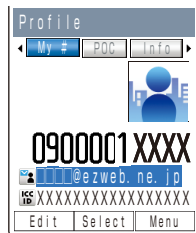
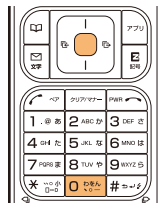

Information

- While the standby screen is displayed, your phone number and E-mail address can also be confirmed by selecting  → "Basic Settings" → "Profile".

Changing Your E-mail Address



E-mail Address

Example: $\triangle\triangle\triangle$ @ezweb.ne.jp

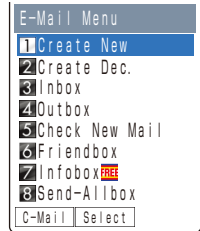

Customizable Part Domain

- 1** Press  while the standby screen is displayed.



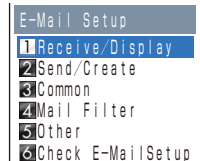

- 2** Use  to select "E-Mail Setup" and press  (Select).

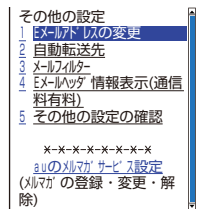

- 3** Use  to select "Other" and press  (Select).



- 4** Use  to select "E メールアドレスの変更 (Change E-mail Address)" and press  (Select).

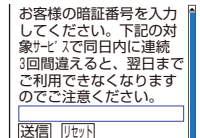

5 Enter your Security Code and press

 (OK). Use  to select "送信 (Send)" and press  (Select).



メールアドレスを変更します。
以下のご注意を確認した
上でアドレスの変更を行っ
てください。

※入力前の注意※

1. エメールアドレスを変更した場
合、変更前のアドレスを再度
利用する事はできません

▶ Security Code is a 4-digit number you have filled in the application form at the time of purchase.

▶ If you enter a wrong Security Code 3 times in a row within the same day, you will not be allowed to perform setup operations until the following day.

6 After checking the cautions, use to select "承諾する (Agree)" and press (Select).



メールアドレスを変更します。
ご希望のメールアドレスを入力
してください。

@ezweb.ne.jp

7 Use to select the entry area and press (Edit). Enter an E-mail address and press (OK).

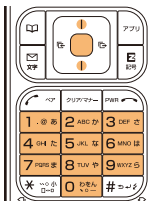

記号は「[「-」]」が使用可
能です。「[.]」は最初には利
用できません。最初に数字
の「0」を使用することは
できません。

△△△△△@ezweb.ne.jp

◀前のページへ

Select

Browser Menu

▶ For details about entry of E-mail addresses, see page 32.

8 Use to select "送信 (Send)" and press (Select).



新しいメールアドレスは

△△△△△@ezweb.ne.jp

です。
よろしいですか？

※※※※注意※※※※

アドレスを変更した場合は変
更前のアドレスを再度利用
することはできません。

If the E-mail address you try to set is not accepted:
The E-mail address you entered is already being
used. Enter a different E-mail address.

9 After confirming the new address, use to scroll the screen, select "OK" and then press (Select).



▶ After this step, perform operations as prompted by on-screen instructions.

Phone Call

Making a Call

1

Use the **0** (0) to **9** (9) keys to enter the receiver's phone number, then press .



▶ To make a call to a regular telephone, enter the phone number starting with the area code.



0900001XXXX

How to make a call:

Adding "184" before the phone number	Your phone number is not displayed on the receiver's display.
Adding "186" before the phone number	Your phone number is displayed on the receiver's display.
Adding nothing	The call is made in accordance with the Caller ID Notice setting.

▶ Enter a phone number and press  (Select). Use  to select "Add Extra No." and press  (OK) to add "184" or "186".

Making an International Call

au International Call Service

Available without any additional application.

Example: To call 212-123-XXXX in the USA

005345	—	1	—	212	—	123-XXXX
↑		↑		↑		↑
International access code		Country code (USA)		Area code*		Phone number

* When an area code begins with "0", dial excluding "0".

- Calling charges for this service are added to monthly au calling charges and billed together.
- Check the Country code at au Customer Service Center.
- For charges, refer to au MOBILE PHONE SERVICE GUIDE or contact au Customer Service Center.



001 KOKUSAI MOBILE TALK

Application required.

For inquiries, contact KDDI Customer Service Center at 0077-7160 (Toll-free; open 9:00 to 20:00 every day including weekends and national holidays).

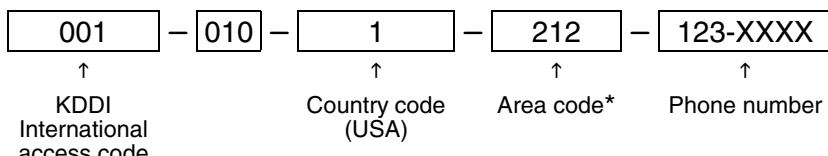

* When an area code begins with "0", dial excluding "0".

- Calling charges for 001KOKUSAI MOBILE TALK are charged separately from monthly au calling charges.
- Check the Country code at au Customer Service Center.
- For charges, refer to au MOBILE PHONE SERVICE GUIDE or contact au Customer Service Center.

Answering a Call

1

Press  to answer an incoming call.



 Press  to hang up.

Screen displays for incoming phone calls:

Caller's phone number Example: "0900002XXXX"	The caller has set it so as to display his/her phone number. The caller's name is also displayed if the caller's information is registered in your address book.
"ID Unsent"	The caller has set it so as not to display his/her phone number.
"Payphone"	The call is made from a payphone.
"Not Support"	The call is made from the phone that does not support ID notification.

Screen display when the call is not answered:

The message shows that there were incoming calls unanswered (Missed Calls).

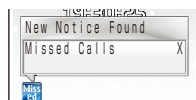



Calling Back (Outgoing Calls/Incoming Calls)

Example: To make a call from Incoming Calls

1 Press while the standby screen is displayed.

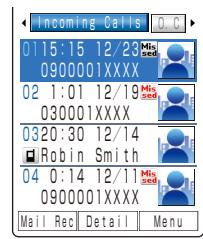

Press to display Outgoing Calls.

The list shows the latest dialed/received call on top.

2 Use to select the phone number, then press .



Information

- The latest 20 phone numbers you dialed (Outgoing Calls) and received (Incoming Calls) are saved in each history.

Countermeasure for One-ring Calls

What is One-ring Calls?

One-ring Calls is made to leave the number in Incoming Calls, and receivers who call back will be automatically connected to high-charged programs such as dating service.

Icon as Countermeasure for One-ring Calls

On the W43SA, One-ring Calls (the ringer time is 3 seconds or less) are displayed as in Incoming Calls. Be careful when you call back to an unfamiliar number.

Icons displayed on Incoming Calls

: Missed calls of which ring time is 3 seconds or less

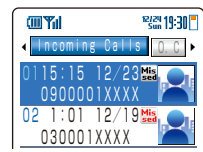

: Missed calls of which ring time exceeds 3 seconds





Changing Ringer Volume and Type

- 1 Press  while the standby screen is displayed.



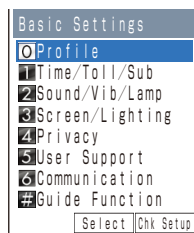

- 2 Use  to select "Basic Settings" and press  (Select).



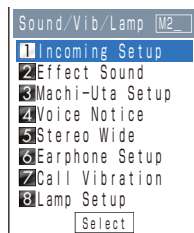

- 3 Use  to select "Sound/Vib/Lamp" and press  (Select).



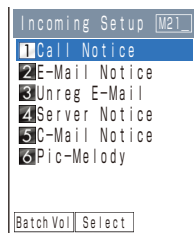

- 4 Use  to select "Incoming Setup" and press  (Select).



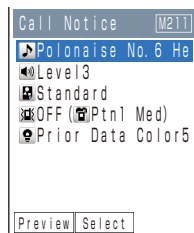

- 5 Use  to select "Call Notice" and press  (Select).

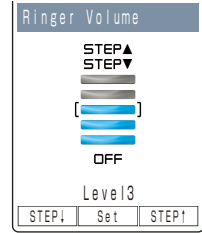
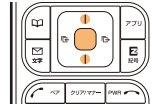

6 Use  to select "  " and press  (Select).



7 Use  to adjust the volume and press  (Set).

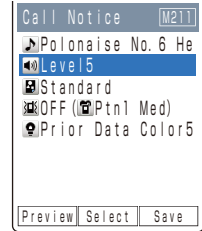



Press  to increase the volume.

Press  to decrease the volume.



► The ringer volume can be adjusted in 5 levels. Set the volume to "OFF" to mute the ringer.

Press  (STEP↑) to gradually increase the volume from Level1.

Press  (STEP↓) to gradually decrease the volume from Level5.

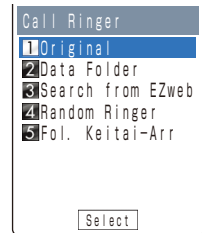

8 Use  to select "  " and press  (Select).

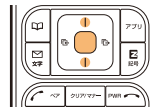

9 Use  to select "Original" and press  (Select).



► Pressing  (Play) plays back the selected ringer.

10 Use  to select a melody and press  (Set).

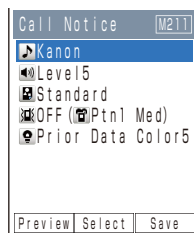

11 Press  (Save).

▶ The melody (ringer) is set.



Information

- The default ringer is "Polonaise No.6 Heroique".
- The latest Chaku-Uta® (ringer) can be downloaded and set as the ringer. See page 69.



Adjusting the Other Party's Voice Volume

1 Use to adjust volume during a call.

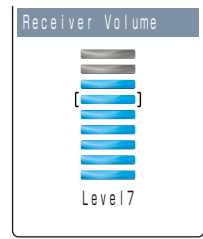

Press to increase the volume.

Press to decrease the volume.



- ▶ The voice volume can be adjusted in 9 levels during the call.

Setting Manner Mode

The vibrator of the W43SA notifies you of the incoming call.



1 Press for more than one second while the standby screen is displayed.



- ▶ "SV" and "" appear on the standby screen. Answer Phone is turned ON at the same time and "" appears on the standby screen.

■To Release from the Locked Status

Press for more than one second while the standby screen is displayed.

- ▶ "SV" and "" disappear when Manner Mode is turned OFF. Answer Phone is turned OFF at the same time, and "" also disappears.

Setting Answer Phone

1

Press $\times\text{E}$  for more than one second while the standby screen is displayed.

▶ Answer Phone is turned ON and " " appears on the standby screen.



■ To Turn Answer Phone OFF

Press $\times\text{E}$  for more than one second while the standby screen is displayed.

Information

- You can record each message for approximately 20 seconds maximum in Answer Phone, and up to 3 messages can be recorded including Phone Memo.
- Use "Answering Service (Voice Mail)" when you have turned the power off or where the radio wave is blocked.



Playing Back Messages on Answer Phone

When a message is recorded on Answer Phone:

- ▶ A message "New Notice Found" appears on the standby screen.



1 Use to select " " and press (Check).

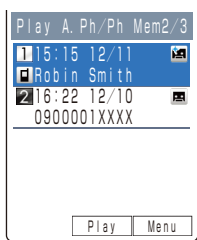

Icons

- : Unchecked Answer Phone message
- : Checked Answer Phone message

2 Use to select the recorded message to play back and press (Play).

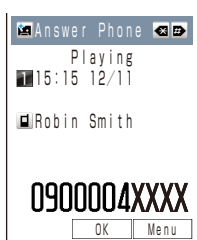



Information

- Messages on Answer Phone can be erased by the following steps.
 - ① While or after playing recorded messages in step 2, press (Menu).
 - ② Use to select "Erase" and press (OK).
(If you operate the function while playing the message, go to step ④.)
 - ③ Use to select "Erase One" and press (OK).
 - ④ Use to select "YES" and press (OK).

Inputting Text



Switching Input Mode

On the character input screen, press  to display the input mode selection screen.

Use  to select an input mode and press  (OK).















Entering Single-byte Alphanumeric Characters

You can use the key  to  to enter characters. The characters appear as shown in the following table each time the indicated key is pressed.

Example: Each time you press the  key, the characters appear in the order of "a", "b", "c", "2", "a", "b"...

Press the key of the character to enter next, after the desired character is displayed.

Key	Lowercase character input mode								Uppercase character input mode							
	Number of presses								Number of presses							
	1	2	3	4	5	6	7	8	1	2	3	4	5	6	7	8
	.	@	-	_	/	:	~	1	.	@	-	_	/	:	~	1
	a	b	c	2					A	B	C	2				
	d	e	f	3					D	E	F	3				
	g	h	i	4					G	H	I	4				
	j	k	l	5					J	K	L	5				
	m	n	o	6					M	N	O	6				
	p	q	r	s	7				P	Q	R	S	7			
	t	u	v	8					T	U	V	8				
	w	x	y	z	9				W	X	Y	Z	9			
	0								0							
	Switches between uppercase and lowercase characters.															
	Shifts to the previous character assigned to the same key, when the entered character has not yet settled (Back Space function). Inputs a line break if possible after the entered character has been settled.															

Information

- Up to 30 lowercase characters including " - " (hyphen), " . " (dot) or " _ " (underbar) can be used for your E-mail address.
" . " (dot) or "0" (numeric) cannot be used at the beginning of an address.
The characters and symbols in the gray cells () cannot be used before the "@" as in "@ezweb.ne.jp".

■Consecutively Entering Characters Assigned to the Same Key

After entering the first character, press  and the next key.

Example: Entering "ab"



■Erasing Characters

Press  to erase a character.

Press  for more than one second to erase all characters after the cursor (|). All characters are erased when the cursor (|) is at the end of the text.

Entering E-mail Address

Example: To enter "taro@sanyo.ne.jp" using Phrase

1

Enter "taro@sanyo".

t : Press **8** (TUV) once.
a : Press **2** (ABC) once.
r : Press **7** (PQRS) 3 times.
o : Press **6** (MNO) 3 times.
@ : Press **1** () twice.
s : Press **7** (PQRS) 4 times.
a : Press **2** (ABC) once.
n : Press **6** (MNO) twice.
y : Press **9** (WXYZ) 3 times.
o : Press **6** (MNO) 3 times.

Press **1** () once to enter ". ".

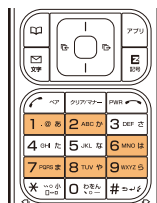

2

Press **アプリ** (Menu).

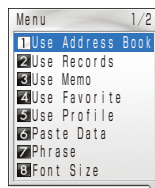

3

Use **Phrase** to select "Phrase" and press **OK**.



4

Use **アプリ** (Category) to select "Internet".

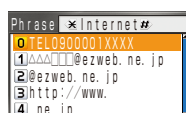

Press **Phrase** or **インターネット** to switch between the phrase lists by category.

5

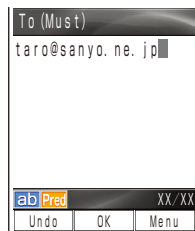

Use **Phrase** to select ".ne.jp" and press **Select**.



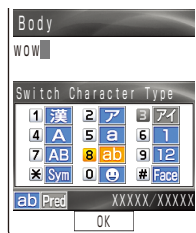

Entering Pictograph



- 1 Press  on the character input screen.

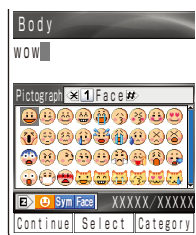



- 2 Use  to select "" and press  (OK).



- Press  (Category) or  (Symbol) to switch between the pictograph lists by category.

- 3 Use  to select a pictograph to enter and press  (Select).



- You can consecutively enter pictographs by pressing  (Continue) instead of  (Select).



Address Book

Registering Data in Address Book

You can register data up to 1000 in the address book.

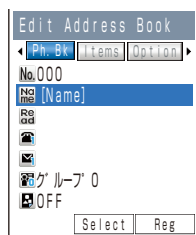
- 1 Press  for more than one second while the standby screen is displayed.





- 2 Use  to select "Name" (Name) and press  (Select).

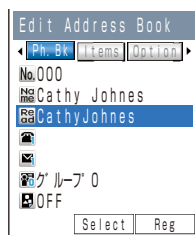
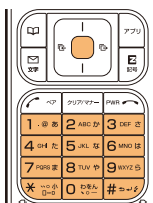

- 3 Enter a name and press  (OK).

▶ The reading is automatically entered.





- 4 Use  to select "Phone No.1" (Phone No.1) and press  (Select).



5

Enter a phone number and press  (OK).

Use  to select a type of phone number and press  (Select).

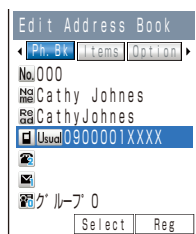
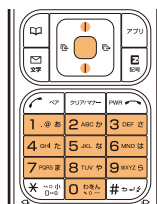

▶ Enter the area code when registering a regular telephone number.

▶ When you do not enter an E-mail address, go to step 8.



6

Use  to select "  " (E-Mail Address1) and press  (Select).



7

Enter an E-mail address and press  (OK).

Use  to select a type of E-Mail address and press  (Select).

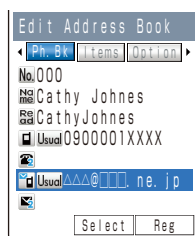
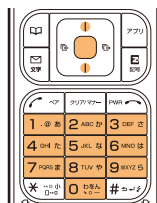

8

Press  (Reg).

▶ The available number for entries remaining appears.



Information

- Entries are automatically registered in the lowest available memory number between 000 and 999.
- In addition, groups, images or other items can be registered.





Making a Call from Address Book

- 1 Press  while the standby screen is displayed.

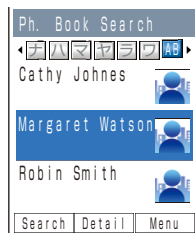

- 2 Use  to select the person to call.



- ▶ Press  (Detail) to display the detail screen where you can confirm registered contents such as phone numbers and E-mail addresses.

- 3 Press .



- ▶ A call is made to the selected phone number.



Editing Address Book Data

Example: To change a phone number

- 1 Press while the standby screen is displayed, and use to select the data to edit.

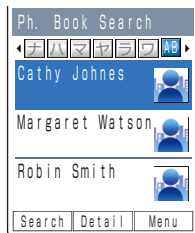

- 2 Press (Detail) and (Edit).

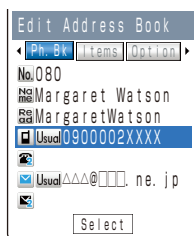

- 3 Use to select " " (Phone No.), and press (Select).



- 4 Edit data and press (OK).
Use to select a type of phone number and press (Select).

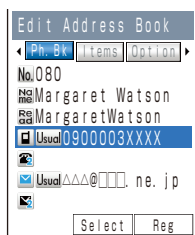
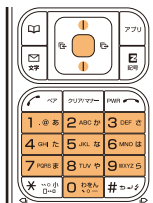

Use to erase the characters.
Press for more than one second to erase all characters.

- 5 Press (Reg).
Use to select "YES" and press (OK).





Registering Data from Outgoing/Incoming Calls

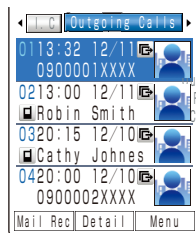

- 1 Press  while the standby screen is displayed.

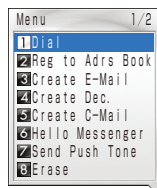

- ▶ The Outgoing Calls screen appears.
- ▶ Press  to display the Incoming Calls screen while the standby screen is displayed.

- 2 Use  to select the phone number to register and press  (Menu).





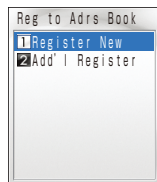

- 3 Use  to select "Reg to Adrs Book" and press  (OK).



"Register New": Registers new data in the address book.

"Add'l Register": Adds or edits existing data and then registers the data in the address book.

- 4 Use  to select "Register New" and press  (OK).
Use  to select a type of phone number and press  (Select).

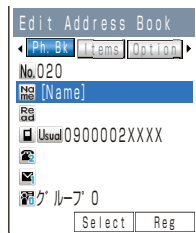

- ▶ To input the name, refer to procedures after step 2 of "Registering Data in Address Book" (page 34).

Pair Function



You can register the frequent contacts (up to 5 entries) as Popular Contacts to make calls, send mails or use Hello Messenger easily.

Registering Data as Popular Contact



1 Press  while the standby screen is displayed.

Use  to select a tab of the number to register.





2 Use  to select "Reg./Rel." and press  (Select).



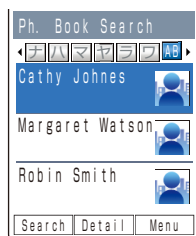

3 Use  to select "YES" and press  (OK).



4 Use  to select the person to register and press  (Select).





 The phone number and the E-mail address registered as  in the address book appear.

Information



- Select an entry from the address book to register as Popular Contact. Before registration, refer to "Registering Data in Address Book" (Page 34) and register the data of the Popular Contact in the address book.



Making a Call to the Popular Contact



- 1 Press  while the standby screen is displayed.
Use  to select the person to call.



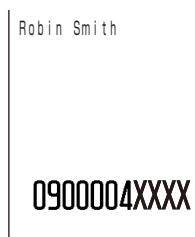

- 2 Use  to select "Dial" and press  (Select).



Sending a Mail to the Popular Contact

- 1 Press  while the standby screen is displayed.
Use  to select the person to send a mail.



- 2 Use  to select "E-Mail" or "C-Mail" and press  (Select).



- Refer to "Creating and Sending E-mail" (Page 42) to create an E-mail, or "Creating and Sending C-mail" (Page 51) to create a C-mail.

Mail

Application to the EZweb service is required to use E-mail. Contact au shops or the au Customer Service Center if you did not apply to the service at the time of purchase.

Perform the EZweb initialization before using this service. If you have not performed initialization yet, see page 17.

E-mail

EZweb subscription required

E-mail is a service for sending/receiving mails to/from E-mail compatible cellphones and personal computers via Internet E-mail addresses. Up to 5000 two-byte (10000 one-byte) characters can be sent in an E-mail message. Still images (photos) and moving images (movies) can also be sent via E-mail.

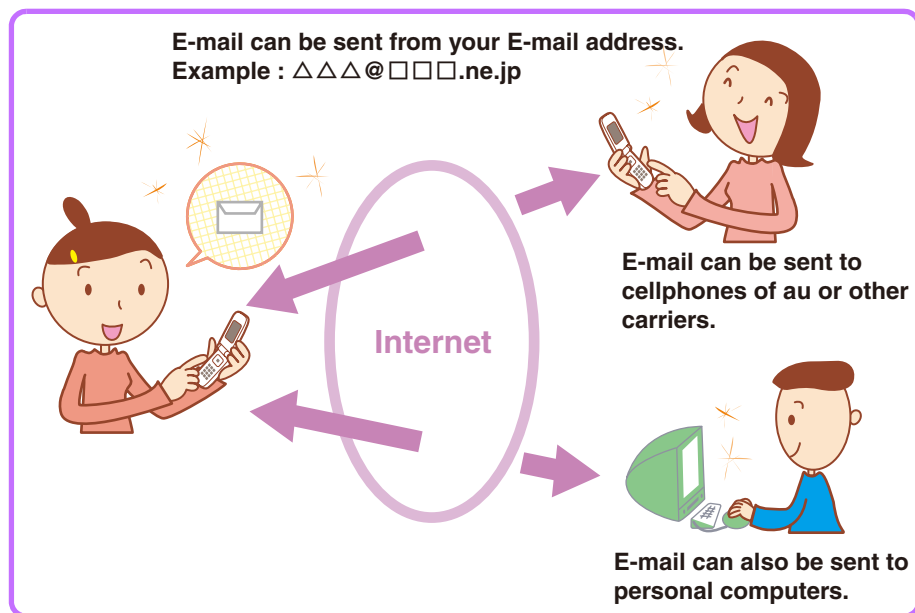

Information

- You can send an E-mail (including Cc and Bcc) to up to 5 E-mail addresses at a time.
- Up to 1000 E-mails (including the number of addresses) can be sent a day.
- Transfer of E-mail with attached data may take time.





Mail

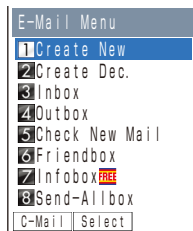

Creating and Sending E-mail

- 1 Press  while the standby screen is displayed.



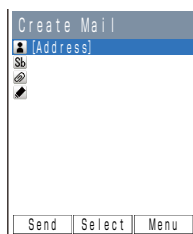

- 2 Use  to select "Create New" and press  (Select).



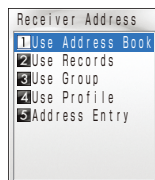

- 3 Use  to select " " (Address) and press  (Select).





- 4 Use  to select "Use Address Book" and press  (OK).





■ You can also select the address from "Use Records", or enter the address directly from "Address Entry".

- 5 Use  to search the address book and press  (Detail).

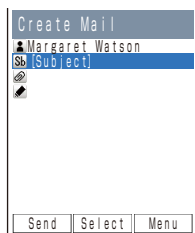

- 6 Use  to select a desired E-mail address and press  (Select).





- 7 Use  to select "Sb" (Subject) and press  (Select).

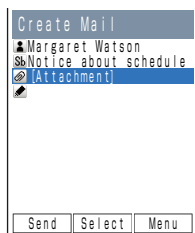

- 8 Enter the subject and press  (OK).



- 9 Use  to select "ab" (Body) and press  (Select).



Mail

10

Enter the body and press  (OK).

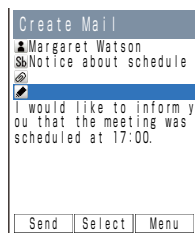

11

Press  (Send).



- After your E-mail has been sent, the screen shown on the right appears.





Reading Received E-mail



When you receive an E-mail:

- ▶ A message "New Notice Found" appears on the standby screen.

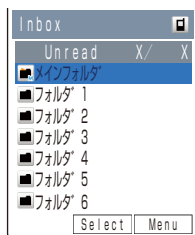

- 1** Use  to select "E" and press  (Check).



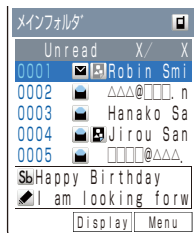

- 2** Use  to select the folder in which the new E-mail is stored and press  (Select).



Icons

: Unread mail

: Read mail

- 3** Use  to select the new E-mail and press  (Display).

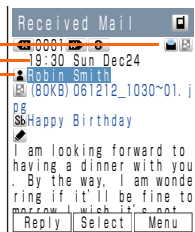

How to read received E-mail:

Indicates that the mail has already been read.



Indicates the time and date when the E-mail was received.

Indicates the sender of the E-mail.

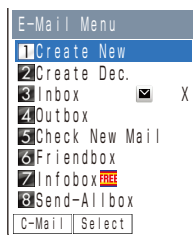

■Reading E-mail from the Inbox

- 1 Press  while the standby screen is displayed.



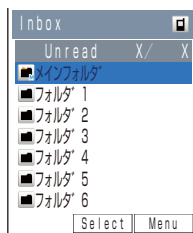

- 2 Use  to select "Inbox" and press  (Select).

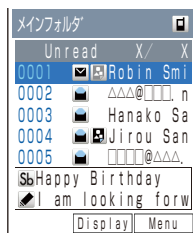

- 3 Use  to select the folder in which the E-mail to read is stored and press  (Select).



- 4 Use  to select the E-mail to read and press  (Display).





■ Viewing Received Photos or Movies

Example: To view a photo attached to a received E-mail

- 1 Perform steps 1 to 4 on page 46 to display the received E-mail.

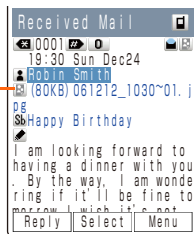
Attached data



- 2 Use  to select the attached data and press  (Receive).

► When the reception has completed, the photo is displayed in the text.



- 3 Press  (Play).



Information

- Depending on the size of the attached data, it can be displayed in the text in step 1 or played back when you press  (Play) in step 2.
- Transfer of E-mail with attached data may take time.
- Mail transfer may take time depending on the condition of the radio wave in the area you are in.



Replying to Received E-mail



- 1 Perform steps 1 to 4 on page 46 to display the received mail.

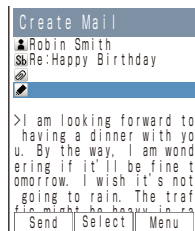

- 2 Press  (Reply).

- ▶ "Re:" is attached to the beginning of the subject and the body of the original E-mail is quoted.



- 3 Use  to select "  " (Body) and press  (Select).



- ▶ For the subsequent procedure, see steps 10 and later in "Creating and Sending E-mail" (Page 42).

Blocking Junk Mails

To block junk mails, it is recommended to set メールフィルタ (Mail Filter). By selecting "サポート設定 (supportive settings)", you can set メールフィルタ (Mail Filter) easily by answering the Inquiry on the screen.

■Setting メールフィルタ (Mail Filter)

Example: To access "サポート設定 (supportive settings)"

- ① Press while the standby screen is displayed.
- ② Use to select "E-Mail Setup" and press (Select).
- ③ Use to select "Mail Filter" and press (Select).
Use to select "次へ (Next)" and press (Select).
- ④ Enter your Security Code, press (OK) and follow the on-screen instructions.



■カンタン設定 (Easy Setup)

サポート設定
(supportive settings)

Sets the filter by answering the inquiry. For the users who would like to check each setting condition.

フィルターレベル (高)
(Filter level (Strict))

Rejects mails from PC. For the users who send/receive the mails only between cellphones.

フィルターレベル (中)
(Filter level (Medium))

Selects and blocks the persisting senders. For the users who are annoyed by a stalker or a specific junk mailer.

フィルターレベル (低)
(Filter level (Normal))

Blocks the Unsolicited Ad Mails or the Spoof e-mails. The filter minimally required.

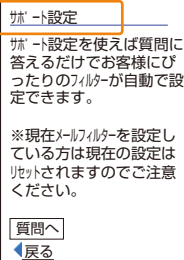

Information

- You can also block junk mails by changing your E-mail address. Refer to page 19 to change the E-mail address.

C-mail

C-mail is a service using phone numbers for sending/receiving mails to/from "C-mail" compatible au cellphones. Each message of C-mail can include up to 50 two-byte (100 one-byte) characters.

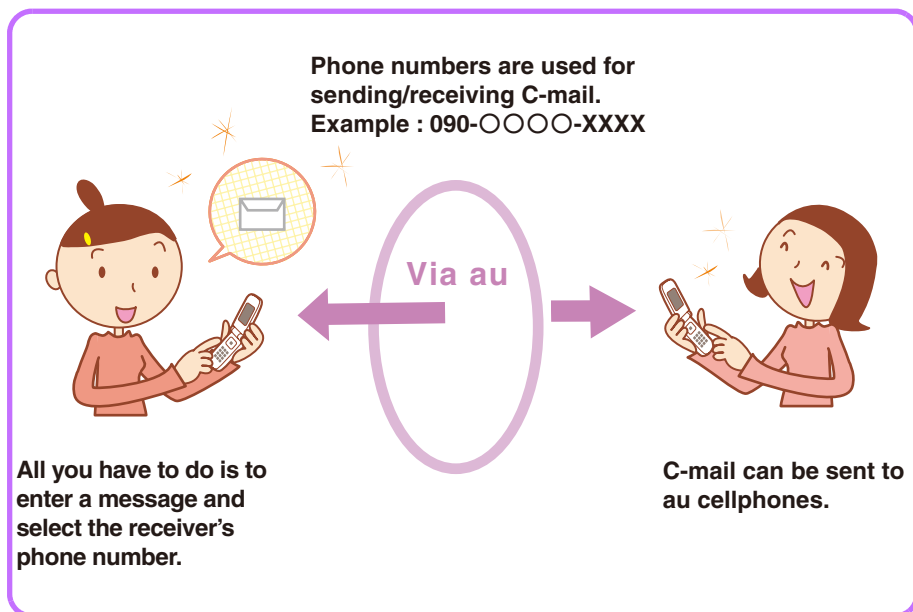

■C-mail Safe Block Function

C-mail safe block is a function to reject C-mails that include URL (<http://>△△△ , <https://>△△△) or phone numbers in the C-mail message text.



C-mail safe block function is valid by default.

You can release the setting and start receiving C-mails that include URL or phone numbers in the C-mail message text.

Creating and Sending C-mail

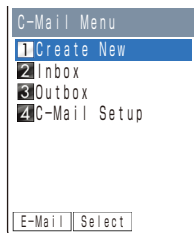
- 1** Press  for more than one second while the standby screen is displayed.



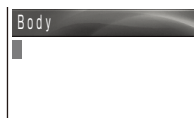

- 2** Use  to select "Create New" and press  (Select).



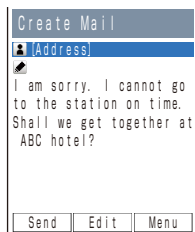

- 3** Enter the body and press  (OK).

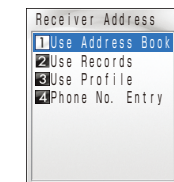

- 4** Use  to select "Address" and press  (Edit).





- 5** Use  to select "Use Address Book" and press  (OK).





- ▶ You can also select the phone number from "Use Records", or enter the phone number directly from "Phone No. Entry".



- 6 Use  to search the address book and press  (Detail).



- 7 Use  to select a desired phone number and press  (Select).

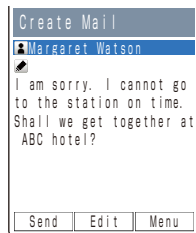

- 8 Press  (Send).



- ▶ After the C-mail has been sent, the screen shown on the right appears.

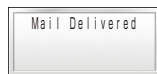



Reading Received C-mail

When you receive C-mail:

- ▶ A message "New Notice Found" appears on the standby screen.





- 1** Use  to select "✉" and press  (Check).

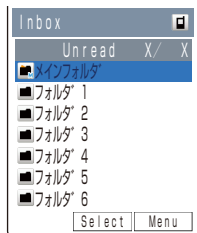

- ▶ The received C-mail is usually stored in the "メインフォルダ (Main folder)".



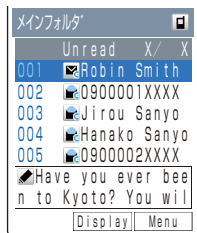

- 2** Use  to select the folder in which the new C-mail is stored and press  (Select).



Icons



: Unread mail

: Read mail

- 3** Use  to select the new C-mail and press  (Display).



Information

- You can read a C-mail from the Inbox by the procedure below:
 - Press  for more than one second while the standby screen is displayed.
 - Use  to select "Inbox" and press  (Select).
 - For the subsequent procedure, see steps 2 to 3.

Hello Messenger

Hello Messenger is a service that allows you to communicate freely in a meeting with the combination of text, voice or photo, between au cellphones "applicable to Hello Messenger" using an animated character you like.

The host can select up to 4 meeting members from the address book.

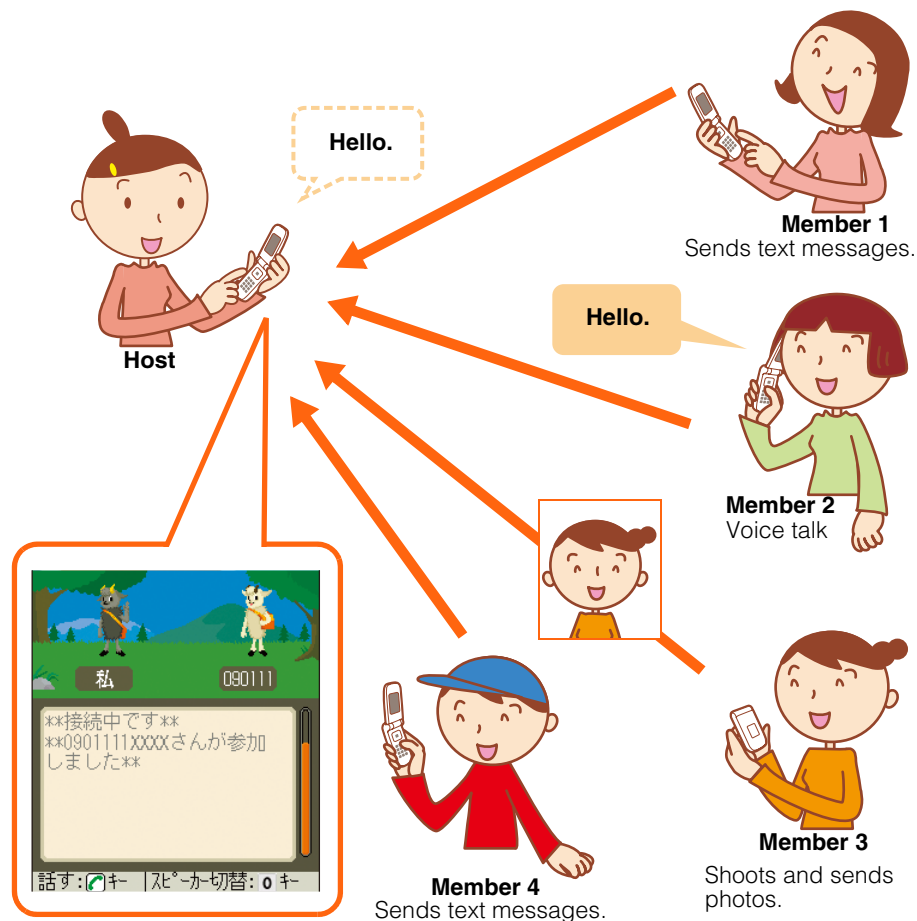



Information

- Note that time available to use W43SA may shorten depending on the conditions such as frequent use, location or the radio wave reception.
- The service is available for members between 2 (minimum) and 5 (maximum).

Displaying Hello Messenger Menu

1

Press  while the standby screen is displayed.

Use  to select "Hello Messenger" and press  (Select).

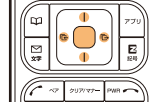

- When you activate Hello Messenger for the first time, press , select your character and press  (設定 (Set)).

Item	Description
スタート (Start)	Selects members to invite and starts the meeting.
コメントログ (Comment log)	Displays the comment log (the log of the meeting).
ヒント (Tips)	Displays the basic operations of Hello Messenger.
オプション (Option)	Makes settings for Hello Messenger.

Character List

You can choose your character for Hello Messenger from 12 original characters below.



©Yamashita Kohei/mountain mountain





Hello Messenger

Inviting Member to the Meeting

You can select members to invite to the meeting from アドレス帳 (Address Book), グループ (Group) or ハローランキング (Hello Ranking; the ranking of members that you have invited to the meeting or received the invitation), and start the meeting.

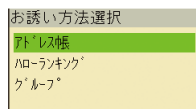
- 1 Use  to select "スタート (Start)" on the Hello Messenger menu and press  (選択 (Select)).



- 2 Use  to select "アドレス帳 (Address Book)".



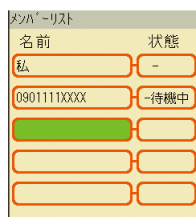

Press  (選択 (Select)) and select the member from the address book following the on-screen instructions.



▶ Your name (the name registered in Profile) appears on the top of the member list, and it cannot be deleted/edited.

If you have not registered your name in Profile, the name appears as "私 (Me)".

To add the member, select the member list available, press  (選択 (Select)) and repeat step 2.

- 3 Press  (お誘い (Invite)).

▶ Invitation messages are sent to the members registered in the member list.

If the message "〇〇さんが参加 (〇〇-san joins.)" appears, you can start the meeting with the joined members.

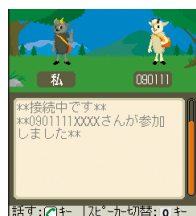

Information

- Registration in the member list is also available from グループ (Group) or ハローランキング (Hello Ranking). You can also start the meeting by activating Hello Messenger and selecting the member from the address book, Outgoing Calls or Incoming Calls, or entering the phone number.

When Receiving the Meeting Invitation



When you receive the meeting invitation, Ringer or Vibrator is activated and the invitation screen appears.

However, if you set "着信モード (Incoming Mode)" to "自動応答モード (Auto Answer)", the invitation is automatically accepted without any ringer.



When you receive the meeting invitation:

- ▶ The invitation message (the incoming message) screen appears.
- ▶ You can check the host's name, the total number of members or received time on the incoming message screen.

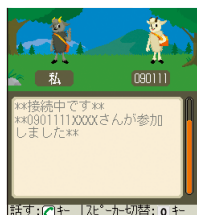

- 1 Use  to select "参加 (Join)" on the incoming message screen, and press  (OK) to join the meeting.



- ▶ The meeting screen appears and you can join the meeting.
- ▶ If you do not join the meeting, use  to select "不参加 (Not join)" and press  (OK).

Information

- Call notice is not activated from the speaker or the earphone when Manner Mode with Ringer Volume OFF is set.
- The "バイブレータ (Vibrator)" setting in "ハロー着信音 (Hello Ringer)" is prioritized over the Manner Mode setting.



Camera

What You Can Do with Camera

W43SA has 1.99-megapixel camera that allows you to shoot photos or movies. The camera has built-in auto focus function. The auto focus function works when you press the shutter key. Photos and movies which you shot can be sent by E-mail.

Use Shot Photos with W43SA

You can set the photos which you shot as the standby screen or the screen for incoming calls or register them in the address book.

Send Photos/Movies by E-mail (Page 64)

Photos or movies of maximum size 500KB* can be sent by E-mail.

* Mail transfer may take time depending on the condition of the radio wave in the area you are in.

Use The Character Reader (OCR)

Phone numbers, E-mail addresses, URL and Japanese words can be scanned with the camera. You can register the scanned data to the address book.

W43SA has Japanese-English/English-Japanese dictionaries. Translation of the scanned text is available using these dictionaries.

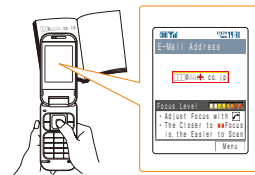

Use Pashamoji Function

Pashamoji Memo allows you to transform handwritten messages in a notebook into a photo to attach to an E-mail. Pashamoji Card is the function that you can create items such as a postcard by combining photos and handwritten messages.

Print Photos You Shot

Save the photos you shot in microSD™ Memory Card (commercially available). You can print the photos at photo service shops in the same way as the film developing.



How to Hold W43SA

■ Upright

Photo : Mobile/Wallpaper Size
 Movie : Standard (S/M Size)
 High Quality (M/L Size)
 Long-Time (M/L Size,
 QVGA Size(Vert))

* You can also shoot photos or movies with your W43SA folded.

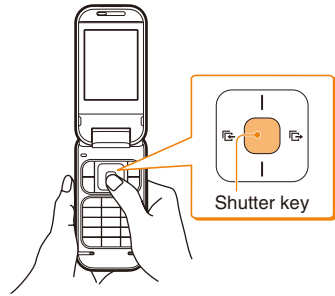

■ Landscape-Oriented

Photo : VGA/SXGA/UXGA Size
 Movie : Long-time (QVGA Size(Horz),
 VGA Size)

Hold W43SA in the direction of

* You can also shoot photos or movies with your W43SA folded.

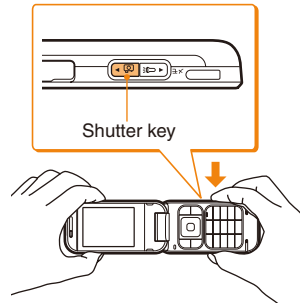



Image-Shooting Posture

Open your feet to the breadth of your shoulders and maintain your back and sides firm.

To Prevent Jiggling

- Hold W43SA firmly with both hands. Do not move your W43SA after pressing the shutter key until you hear the shutter sound.
- Using the Self-Timer allows you to shoot photos without pressing the shutter key, which prevents jiggling.

Shooting Photo

- 1 Press  for more than one second while the standby screen is displayed.

▶ The view seen through the lens appears.

▶ Press  to switch between the light and flash.



- 2 Aim at the object on the main display and press  (Shoot).

▶ The auto focus works and you will hear the shutter sound, then a photo is shot.

▶ Press  to re-shoot the photo.



- 3 Press  (Save).



■ Title of Photo You Shot

The Photo Size is set to "Wallpaper Size" at the time of purchase.

Photo Size*1	Title of a photo	Where to save
Mobile/Wallpaper Size	year + month + date + time + minute + serial number	"Photo Folder" of W43SA
VGA/SXGA/UXGA Size	SA38 + serial number	"DSC Folder" in microSD™ Memory Card*2

Example: The first photo shot at 19:30 on December 24, 2006

Mobile/Wallpaper Size : 061224_1930~01

VGA/SXGA/UXGA Size : SA380001

*1 Press  while the live image is on the display to change the Photo Size.

*2 Photos are saved in "Photo Folder" when a microSD™ Memory Card (commercially available) is not inserted, or there is not enough space available in the microSD™ Memory Card.



Recording Movie

1

Press for more than one second while the standby screen is displayed, and press (ON/OFF).

▶ The view seen through the lens appears.

▶ Press to turn the light ON/OFF.



2

Aim at the object on the main display and press (Record).

▶ You will hear the shutter sound. When recording starts, "● Rec" appears.



(Suspend)	Pauses recording. Recording can be resumed by pressing (Resume).
(End)	Stops recording.
(Menu) → to select "Play" → (OK)	Plays back the recorded movie.
(Quick start)	Re-records the movie.

3

Press (Save).



Camera

■ Title of Movie You Recorded



The Recording Mode (Size) is set to "High Quality (L Size)" at the time of purchase.

Recording mode (Size)* ¹	Title of a movie	Where to save
Standard (S Size)	S_year + month + date + time + minute + serial number	"Movie Folder" in W43SA
Standard (M Size) High Quality (M Size) (L Size)		
Long-Time(M Size) (L Size) (QVGA Size(Horz)) (QVGA Size(Vert)) (VGA Size)	year + month + date + time + minute + serial number	"Movie Folder" in microSD™ Memory Card* ²

Example: The first movie recorded at 19:30 on December 24, 2006

Standard S Size: S_061224_1930~01

Other modes : 061224_1930~01



- *1 Press  (Menu) while the live image is on the display and select "Recording Mode" to specify Recording Mode and Recording Size. Press  while the live image is on the display to change the Recording Size.
- *2 Movies are saved in "Movie Folder" when a microSD™ Memory Card (commercially available) is not inserted, or there is not enough space available in the microSD™ Memory Card.





Viewing Photos or Movies

- 1 Press  while the standby screen is displayed.



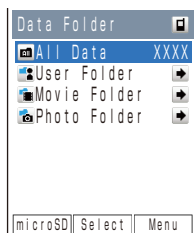

- 2 Use  to select "Data Folder" and press  (Select).





- 3 Use  to select "Photo Folder" or "Movie Folder" and press  (Select).



- 4 Use  to select a folder with the desired recorded image and press  (Select).



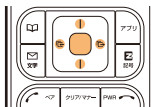

- 5 Use  to select an image and press  (Select).



Attaching Photo or Movie to E-mail Message

- 1 Perform steps 1 and 2 on page 60 or 61 to shoot a photo or record a movie.



- 2 Press  (E-Mail).
Use  to select "YES" and press  (OK).

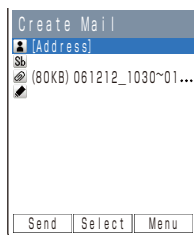

- ▶ The Create Mail screen appears with the image attached.
For the subsequent procedure, see steps 3 to 11 of "Creating and Sending E-mail" on pages 42 to 44.



EZweb

Application to the EZweb service is required to use the service. Contact au shops or the au Customer Service Center if you did not apply to the service at the time of purchase.

Perform the EZweb initialization before using this service. If you have not performed initialization yet, see page 17.

EZweb

EZweb is a service that provides you with information to enjoy the Internet via cellphones.

Chaku-Uta[®], the latest news and other contents can be obtained from information sites.

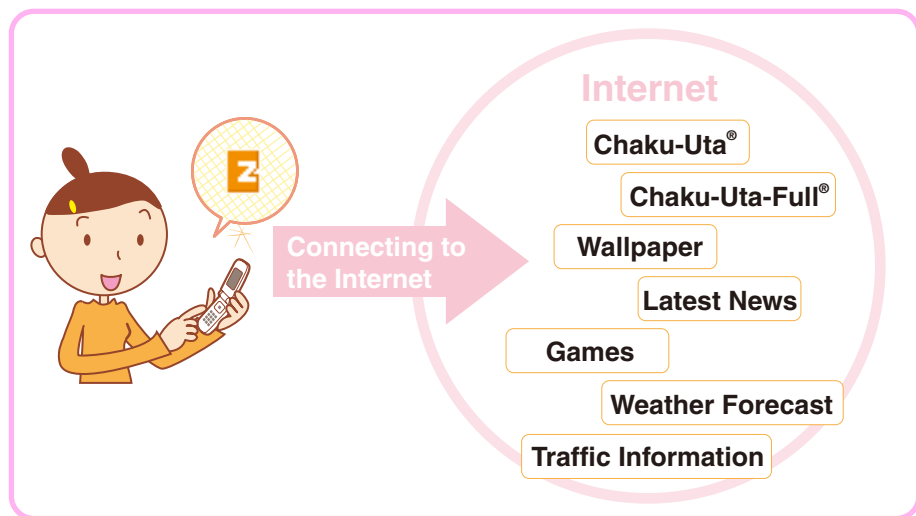

Displaying EZ Top Menu

1

Press  while the standby screen is displayed. Use  to select "Top Menu" and press  (Select).



It may take some time to display the top menu.



<EZ トップメニュー (EZ Top Menu)>

キーワード検索機能 (Keyword search function)
Provides a search engine for information available by the keyword entry.
カテゴリで探す (Search by category)
Searches for a site by category.
EZ サービスで探す (Search by useful EZ services)
Accesses recommended fun and convenient sites.
トップニュース (Top news)
The latest top news topics are delivered by an automatic update.
最新オススメ情報 (Latest recommended information)
Introduces featured topics or contents information of various categories.
デイリーツール (Daily tool)
Provides weather news, fortune-telling, or the useful function of train connection search.
ビジネス&ニュース (Business & News information)
Provides the latest information such as news, weather, or useful information for business.
エリア (Regional information)
You can search the connection of train, map or other local information.
ショッピング&オークション (Shopping & Auction information)
Provides information about shops where you can purchase goods with your cellphone, and the information about the auction where you can sell or buy easily.
ライフ (Useful daily life information)
Provides useful information for daily life.
ホビー&カルチャー (Hobby & Culture information)
Provides the latest information about games, music, books, and information on hobby or entertainment trends.
au My Page
Provides the various information, useful tools, or large storage spaces, which are appropriate for your selection of the services.
au style
Introduces au-recommended information and sites.
とくする情報 (Valuable information)
Offers gifts and free valuable information to EZweb service subscribers.
au お客さまサポート (au Customer Support)
Provides phone bills, application forms, au online manuals, and au announcement.
カンタンアクセス・オープンサイト (Simple Access & Open Site)
Introduces カンタンアクセス・オープンサイト (Simple Access & Open Site).
災害用伝言板 (Disaster Message Board)
Registers/checks the safety information in disasters.
ENGLISH
Introduces English sites.



Information

- The layout and contents of the screens in this manual are examples and are subject to change.

Bookmarking Frequently-Accessed Site

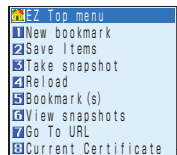
- 1 Display the site to bookmark and press  (Browser Menu).



- 2 Use  to select "New bookmark" and press  (Select).

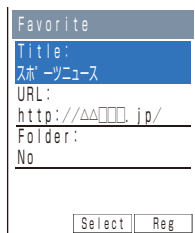

- 3 Press  (Reg).

Some sites cannot be bookmarked.





Information

- Up to 100 sites can be bookmarked.



Accessing Bookmarked Site

- 1 Press  while the standby screen is displayed.



- 2 Use  to select "Favorite Site" and press  (Select).





- 3 Use  to select a site and press  (Jump).





Viewing Charge

Approximate charges for your calls and transmission can be viewed on EZweb.

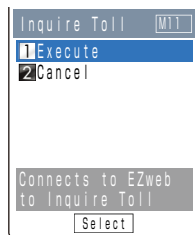
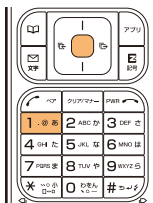
- 1 Press  while the standby screen is displayed and press  twice.



- 2 Use  to select "Execute" and press  (Select).

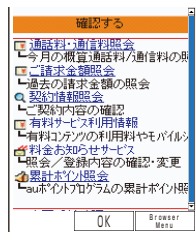

Downloading Chaku-Uta®

1



2

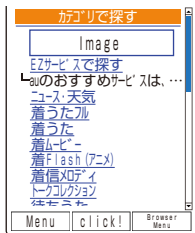

3

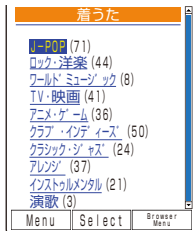

4

When you access a site requiring additional information fee, input your EZ Password or Premium EZ Password.



EZ Password: The 4-digit number that you have filled in the application form at the time of purchase.

Premium EZ Password: The 4-digit number that you have filled in the application form at the time of purchase.



Follow the on-screen instructions to input either of the passwords.

Downloading Chaku-Uta-Full®

EZ"Chaku-Uta-Full®" is a service that allows you to download a whole song with a CD jacket, lyric, etc. You can play back the downloaded Chaku-Uta-Full® with au Music Player and use a part of the song as Chaku-Uta® for the ringer.

- 1 Press  while the standby screen is displayed.
Use  to select "au Music".



- 2 Use  to select "Jump to EZ Music!" and press  (Select).



Follow the on-screen instructions after the connection.

- When you access a site requiring additional information fee, input your Premium EZ Password. The Premium EZ Password is the 4-digit number that you have filled in the application form at the time of purchase.

Information

- The communication fee and information fee are charged for downloading Chaku-Uta® or Chaku-Uta-Full® from the paid contents.
- Chaku-Uta-Full® can also be downloaded by selecting "カテゴリで探す (Search by category)" → "着うたフル (Chaku-Uta-Full)" on EZ トップメニュー (EZ Top Menu).
- The layout and contents of the screens in this manual are examples and are subject to change.

EZ Channel

With EZ Channel, the latest contents are automatically distributed and downloaded to your W43SA just by subscribing to the program. You can enjoy EZ Channel like watching TV programs or reading magazines.

■Displaying EZ Channel Menu

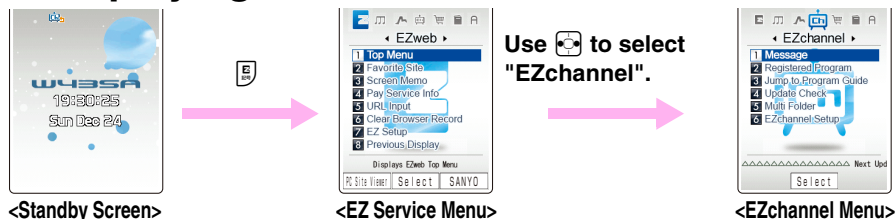

■Enjoying EZ Channel

1 Register the program you are interested in.

You can register maximum 3 programs you are interested in from "Jump to Program Guide". The registered programs are downloaded automatically between midnight and early morning, and saved in "Registered Program".

2 Play the registered programs.

You can play downloaded programs saved in "Registered Program" anytime.

3 Save the program.

Newly downloaded programs overwrite the existing data. Save the downloaded data separately to keep in "Multi Folder" or other folders.

* Some programs cannot be saved because of copyright protection.

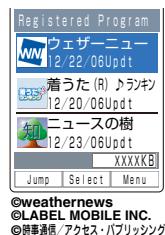

Information

- Perform the EZweb initialization before using this service. If you have not performed initialization yet, see page 17.
- With EZ Channel, a single program download can be as large as 5MB of data. It is recommended that you subscribe to Packet Communication Discount Service.
- The program starts download automatically when the broadcasting start time arrives. Turn fully charged W43SA ON in a location where the radio wave can be received.
- The layout and contents of the screens in this manual are examples and are subject to change.

PC Site Viewer

PC Site Viewer allows you to browse websites for PC with W43SA.

What You Can Do with PC Site Viewer

Browse Websites for PC with your W43SA.

Website for PC



Browsing with PC Site Viewer

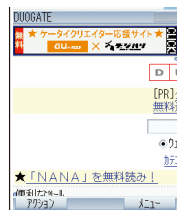
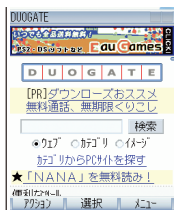

If setting "表示モード (Display mode)" to "スモールスクリーン (Small Screen)", the screen is resized to the display size of W43SA and you can browse the site by using .

If setting "表示モード (Display Mode)" to "PCスクリーン (PC Screen)", a part of the page which is customized for PC is displayed and you can browse the site by using .

Set your favorite page as the standby screen. (Page 74)

You can view a part of the page which is set as Standby Assignment. Auto-update of information is also available at every specified time.



After a certain period of time



Select a part of the website in advance, and register to "待受指定 (Standby Assignment)".

Display a part of the page on the standby screen, and the information is automatically updated at every specified time.



Information

- Press  "接続 (Connect)" while displaying "待受指定 (Standby Assignment)". The top of the page appears and the same operation as sites for EZweb becomes available with PC Site Viewer.
- The layout or contents of the screens in this manual are examples and are subject to change.



Accessing to Sites

PC Site Viewer supports 2 types of screen modes: スモールスクリーン (Small Screen) and PCスクリーン (PC Screen).

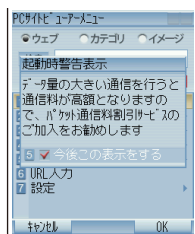

- 1 Press  while the standby screen is displayed.
Use  to select "PC Site Viewer" and press  (Select).

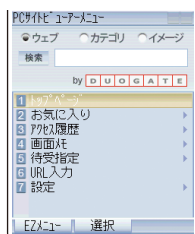

- 2 Press  (OK).

- ▶ The PC Site Viewer menu appears.





- 3 Use  to select "トップページ (Top page)" and press  (選択 (Select)).



- ▶ "DUOGATE" (<http://duogate.jp/>) is preset.

Learning the Basic Operation



Key	Operation
 *	Scrolls the screen up and down.
	Scrolls the screen up and down, or selects a link.
	Moves to the selected link address.

- * Scrolls the screen from side to side when the display mode is set as PCスクリーン (PC Screen).





Using 待受指定 (Standby Assignment)

You can set a part of a website as the standby screen. The website which is selected in 待受指定 (Standby Assignment) appears after a certain period of time.

1 Display your favorite page and

press  (メニュー (Menu)).

Use  to select "待受指定 (Standby Assignment)" and

press  (選択 (Select)).

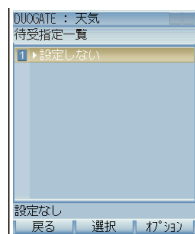





2 Press (オプション (Option)).

Use  to select "新規作成 (Create New)" and

press  (選択 (Select)).



3 Press (OK) twice.

Press  and the display area in "待受指定 (Standby Assignment)" is reduced. Press  (拡大 (Enlarge)) and  to enlarge the display area. Press  (縮小 (Reduce)) again to reduce the display area.





4 Press (編集 (Edit)).

Enter the title and

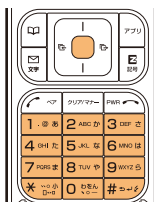
press  (OK).



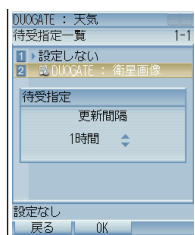

5

Press  (登録 (Register))
and  (設定 (Set)).



6

Use  to select the update
interval of 待受指定 (Standby
Assignment) and press
 (OK) and  (OK).

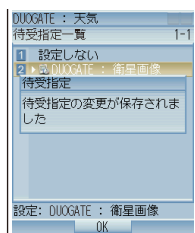

▶ You can select the update interval from the alternatives below.

24時間 (24 hrs)/12時間 (12 hrs)/8時間 (8 hrs)/
4時間 (4 hrs)/2時間 (2 hrs)/1時間 (1 hr)/
30分 (30 min)/更新しない (No update)

7

Press  (OK).



Information

- Transmission of large-sized data, such as browsing the site with images, may cause a high communication fee. It is recommended to subscribe to Packet Communication Discount Service. Please note that every auto-update in 待受指定 (Standby Assignment) requires the packet communication fee.
- You can check the estimate for the data transmission size from PC Site Viewer Rate.
- Monthly charge (approximate packet communication fee of the current month "until 1 or 2 days before the current day" without any discount) is available to check by the steps below.

From W43SA:  → "Top Menu" → "au お客さまサポート (au Customer Support)"
From PC: <http://my.kddi.com/> (MyKDDI)

* Apply to the service on the first time to use.

- You may find a site which is set as Standby Assignment not displayed properly, when the site is closed or has other problems.



EZ Navi

EZweb subscription required

What You Can Do with EZ Navi

EZ Navi offers convenient location information services (GPS).



<Standby Screen>

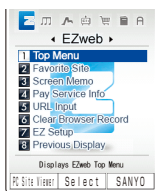

<EZ Service Menu>

Use  to select "EZnavi".

"Passenger Seat Navi (EZ助手席ナビ)" for Person on Passenger Seat

"Passenger Seat Navi (EZ助手席ナビ)" provides the person on the passenger seat with the way to the destination by voice directions and maps.

"Position Search (安心ナビ位置確認)" to Check Where Your Child Is

You can locate an au cellphone that supports Position Search with your W43SA. "いつでも位置確認 (Auto Position Search)" (charged service) and "位置確認メール (Position Search Mail)" (free service) services are available.

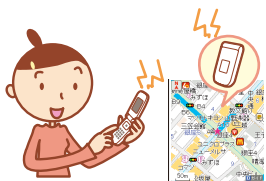

<EZnavi Screen>

"Area Message (安心ナビエリア通知)" for Specific Time and Area

A message is automatically sent to a specific au cellphone when getting to (or staying in) or getting (or being) out of the pre-specified area in the pre-specified period of time.

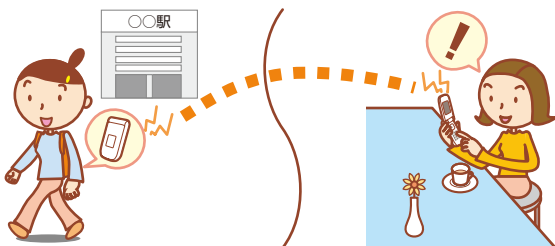

"EZ Navi Walk" for When You Go Out

Displays various menus that are useful when you are out.



ナビをする (Navigation)	Provides the navigation (voice directions) to the destination, or you can search for shops or facilities around your present location.
地図を見る (無料) (View Map (free))*	You can view a map of your present location or any other location.
乗換検索する (Search Connection)*	You can search the connection of train, timetable and railway information.
道路情報を見る (View Traffic Info)	Check real-time traffic information on the major roads all over Japan.
もっとナビウォーク (EZ Navi Walk)	Provides explanations about each setting or search on PC.
インフォメーション (Information)	You can register for memberships or make inquiries.

* You can also select the service using your voice ("声で入力 (Voice input)").

Return Home

Search result screen



Select "ルート案内開始 (Start Navigation)" and press → Select "はい (Yes)" and press .



By registering the location of your home in advance, EZ Navi Walk navigates you home wherever you are.

3D Navi



The display is switched to the 3D image at the guidance point or a point near the destination.

Navigation engine by NAVITIME JAPAN
Map: 旺文社/住友電工
3D data: センリン/ジオ技術研究所
Z06A-2137

View My Position

Map Screen



The first positioning result is indicated by ★.* After that, your present location will be shown as in real-time by continuous positioning.

Your W43SA displays the map of your present location in real-time, by simply selecting "今の場所の地図 (View My Position)".

* The color changes depending on the accuracy level; yellow (the highest) → light blue → green. The color changes pink when you search a map.

Mail My Position



Send Mail

I'm here.



When you are to meet someone, your present location is informed the other party by E-mail.

Information

- The additional information fee may be charged separately from the packet communication fee, to use EZ Navi.
- The layout or contents of the screens in this manual are examples and are subject to change.



EZ Navi

Security Navi

What You Can Do with Position Search

When your child is not coming home until late or you are worried if your child might be lost, you can check the present location where your child is with easy operation. "安心ナビ位置確認 (Position Search)" provides 2 services of "いつでも位置確認 (Auto Position Search)" and "位置確認メール (Position Search Mail)".

いつでも位置確認 (Auto Position Search)



Ex. When the mother checks the location where her child is

● Features

- Register the E-mail address of the mother and the child to the other's cellphone. The mother can check where her child is by Auto Position Search, without any operation by the child.

* Additional monthly charge is required.

位置確認メール (Position Search Mail)



Ex. When the mother sends a mail to her child

● Features

- The mother can send a mail to her child for Position Search. She can easily check where her child is without any service registration, as long as her child's E-mail address is registered in the address book.

* Operation by the child is required to use Position Search Mail.

What You Can Do with Area Message

A message is automatically sent from the child's au cellphone to the mother's, when the child is getting to (or staying in) the pre-specified area in the pre-specified period of time. Notification is also available when the child is getting (or being) out of the pre-specified area.

エリア通知 (Area Message)

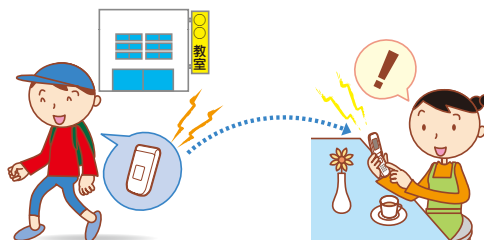

Ex. When the mother checks the area where her child is

● Features

- Feel easy even when your child is out for the after-school lessons or on his/her way home. Location information is notified from the au cellphone of your child to yours automatically when he/she is getting through the specified location.

Information

- "安心ナビ (Security Navi)" service is only available between cellphones compatible with the service.
- Register phone numbers to the address book between cellphones compatible with the service, before using "安心ナビ (Security Navi)".
- Before using "安心ナビ (Security Navi)", be sure to confirm and agree to the Terms of Use on starting the service, and make the settings of the Navi Password. * The other party is also required to agree to the Terms of Use.
- Area information may appear differently in underpasses, indoor or near buildings where the reception level of the radio wave from GPS satellites is poor.
- If the positioned location information is different from the actual location, Area Message may not be notified correctly.
- Positioning location is not available when the other party's cellphone is under following conditions; out of service area, with Incoming Reject set, with no application, under operation, or incompatible with the service.
- This service becomes unavailable, when "The Use Suspension Course of Charges Monitoring Service" is activated and the charge reaches the upper limit.
- The screen shown is an example and may differ from the actual screen.
- When you stop the C-mail service or "EZ apps Restrict" is set, "安心ナビ (Security Navi)" is not available.
- The EZ apps communication fee is included in Free Calling Time, however, it is excluded from the discount service of Family C-mail and Packet Communication Discount Service.
- Positioning location or viewing maps requires the packet communication fee separately.



EZ Television (1Seg)

You can watch the Digital Terrestrial Broadcasting for Mobile Television Service "1Seg" with W43SA. (Broadcasting within Japan is only available.) In addition to the television programs, you can enjoy data broadcasting programs.

■Digital Terrestrial Broadcasting

1Seg is a service that uses a part of the radio wave of Digital Terrestrial Broadcasting and enables you to watch TV or Digital Broadcasting with cellphones or other mobile devices, in the same way as watching them at home.

This service is called One-segment broadcasting (1Seg) since the 6MHz wave range of Digital Terrestrial Broadcasting is divided into 13 segments, to use one of them for the broadcasting.

1Seg has been introduced in Tokyo/Nagoya/Osaka and some other areas since April 1st, 2006.

See the websites below for more details.

The Association for Promotion of Digital Broadcasting

<http://www.d-pa.org/> (For PC)

<http://www.d-pa.org/1seg/k> (For Cellphones)

What You Can Do with EZ Television (1Seg)



Watching television programs/
data broadcasting programs



Recording programs/
capturing programs as still images





Before Using EZ Television (1Seg)

- Perform initialization before using the service. If you have not performed initialization yet, see page 17.
- Any fee for packet or other transmission is not charged when watching EZ Television (1Seg). However, you are charged for packet communication if you access the services such as Program Information or Information Window.
- Any fee for packet or other transmission is not charged when watching data broadcasting programs for EZ Television (1Seg). However, you are charged for packet communication if you use the interactive service provided on data broadcasting programs or access the information sites of EZweb.
- EZ Television (1Seg) is not available after you terminate the use of your W43SA.
- When the battery level is "", EZ Television (1Seg) cannot be activated. If the battery level changes to "" during use of EZ Television (1Seg), EZ Television ends automatically.
- The duration available for viewing with the W43SA* is approximately 4 hours and 40 minutes (DBEX OFF)/4 hours and 30 minutes (DBEX ON). It is subject to change due to the operation of the data broadcasting.
* When outputting from the earphone
- Recorded movies can be saved in Data Folder or microSD™ Memory Card (commercially available) and shot still images can be saved in Data Folder.
- Deteriorated image, poor image or sound quality or reception failure may occur in mountainous areas, near buildings, in underpasses, in tunnels, or indoors because of poor TV reception. Try the following to improve the reception of the radio wave:
 - Extend the W43SA Antenna (for EZ Television (1Seg)/EZ • FM) to locate the direction for the best reception.
 - When you are indoors, take your W43SA as close to a window as possible.
- The layout and contents of the screens in this manual are subject to change. Screen images are examples.



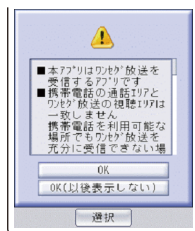

Watching EZ Television (1Seg)

- Press  while the standby screen is displayed. Use  to select "EZ TV(1Seg)" and press  (Select).



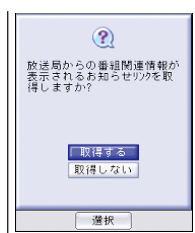

▶ 注意事項 (Precautions) screen appears.

- Use  to confirm 注意事項 (Precautions). Use  to select "OK" and press  (選択 (Select)).





The initial setting screen for EZ Television (1Seg) appears. Follow the on-screen instructions for each setting, and the screen to set channels appears.

▶ If you select "OK (以後表示しない (No further indication))", the precaution screen does not appear any more.

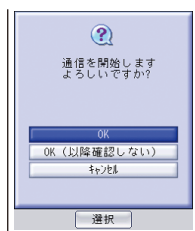
- Use  to select "オート設定 (Auto-setting)" and press  (選択 (Select)).



Select "マニュアル設定 (Set manually)" to set the area manually.

- Use  to select "OK". Press  (選択 (Select)) and press  (選択 (Select)).



▶ The data reception area and channels are automatically set and one of the broadcast programs appears on the screen.









▶ If you select "OK (以降確認しない (No further confirmation))", a confirmation screen for data communication does not appear any more.

©KDDI powered by NANO Media Inc.



■ To Switch イヤホン (Earphone) and スピーカー (Speaker)

The sound output from the earphone/speaker can be switched automatically by connecting the earphone or not.

- ① Press  (機能 (Function)) while activating EZ Television (1Seg).
- ② Use  to select "字幕/音声 (Caption/Sound)" and press  (選択 (Select)).
- ③ Use  to select "音声設定 (Sound Setting)" and press  (選択 (Select)).
- ④ Use  to select "音声出力先設定 (Sound Output Setting)".
Use  to select "オート (Auto)" and press  (設定 (Set)).

■ Screen Detail and Operation



● Volume indicator

The current volume level (in 21 steps including mute) is displayed.

Use  to adjust the volume level.

● Channel indicator

The current channel is displayed.

Use , the dial key, , or  to change the channel.

● Information window

Information from the current broadcast station is displayed.



● Earphone display

Earphone display appears when the earphone works.

● Screen size switch

Press  to switch to the full-screen display.

<Lateral screen display>



<Full-screen display>



©KDDI powered by NANO Media Inc.

Ending EZ Television (1Seg)

1

Press . Use  to select "YES" and press  (OK).



EZ Television (1Seg)

EZ · FM

You can listen to FM radio with your W43SA. The audio on the FM radio can be recorded.

■Antenna Available for W43SA

- To listen to EZ · FM, use the antenna for optimal reception of airwaves.
- There are 2 antennas available: the antenna (for EZ Television (1Seg)/EZ · FM reception) on the W43SA and stereo earphones. The stereo earphones provide you improved reception of the radio wave.
- Extend the antenna on the W43SA (for EZ Television (1Seg)/EZ · FM reception) or the earphone cord to locate the direction for the best reception.

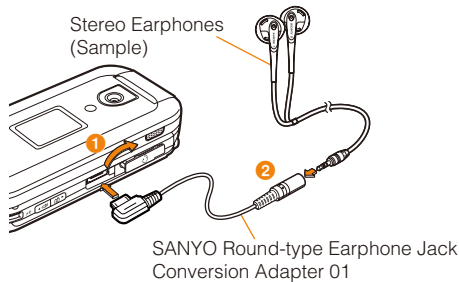

Listening to EZ · FM

1

Press  while the standby screen is displayed.

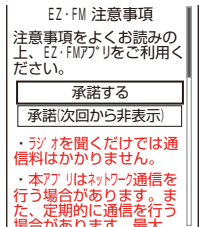
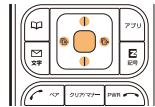

Use  to select "EZ · FM" and press  (Select).



▶ 注意事項 (Precautions) screen appears.

2

Use  to confirm the precautions.

Use  to select "承諾する (Agree)" and press .



▶ The EZ · FM screen appears.

▶ When you activate EZ · FM for the first time, the initial screen for the area setting appears. Select the area you are in.

Information

- Perform the EZweb initialization before using this service. If you have not performed initialization yet, see page 17.
- The packet communication fee is not charged for EZ · FM listening. Services such as "曲名表示 (showing the song title on the air)" charge the packet communication fee additionally.
- The audio on the FM radio can be recorded.
- The layout and contents of the screens in this manual are subject to change. Screen images are examples.
- When you are indoors, take your W43SA as close to a window as possible.















■ Viewing and Operating the EZ · FM Screen

<EZ · FM Screen>



- Icons appear if downloadable information is provided.
- Radio frequency
- Switching Speaker/ Earphone
- Radio station/Song title
- Banner

Main operations:

Key	Operation
	Switches radio stations. * Press  to  to switch to a radio station which is set to each key.
 → 	Tunes in on the station by 0.1 MHz. * Press  for more than one second and tuning starts automatically. Press  to  to input the radio frequency directly.
 / 	Increases the volume.
 / 	Decreases the volume.
	Ends EZ · FM. * Use  to select "End" and press  (OK).

Remote Auto Lock

In Case You Lose Your W43SA



The Remote Auto Lock function enables you to lock your W43SA through remote operation so that no one else can use your W43SA.

■ Setting Remote Auto Lock Activation Conditions



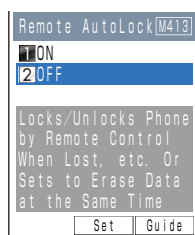
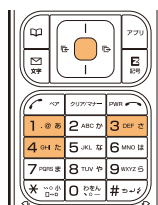

Auto Lock is activated when your W43SA receives the specified number of calls from the registered phone number within the specified period of time.



- 1 Press  4 GH た 1 . @ あ 3 DEF ㇿ while the standby screen is displayed.



- 2 Use  to select "ON" and press  (Set). Enter your Lock No. and press  (OK).

■ Lock No. is set to "1234" at the time of purchase.

- 3 Use  to select "Valid No. List" and press  (Select). Use  to select "Register New" and press  (Select).

- 4 Use  to select "Direct Entry" and press  (OK). Enter a phone number and press  (OK).



■ You can also select "Use Address Book" to enter a phone number. Up to 3 phone numbers can be registered.

- 5 Press  (Comp).



6 Use  to select "Duration(min)" and press  (Select).
Enter Duration and press  (Set).

 Duration(min): Sets the time limit to receive the specified number of incoming calls. The time can be set between 1 and 10 minutes.

7 Use  to select "Incm Call Ct" and press  (Select).
Enter Incoming Call Count and press  (Set).

 Incm Call Ct: Sets the number of incoming calls required for activating Remote Auto Lock.
The count can be set between 3 and 10 times.

8 Press  (Save).

■ Activating Auto Lock on W43SA through Remote Operation

1 Call your W43SA in the conditions set for Remote Auto Lock.

 Remote Auto Lock is activated and you will hear a message that the function has been activated.

Information

- Remote Auto Lock cannot be activated if your W43SA is not powered on or under an area with bad reception, or Emission OFF is set to "Valid".
- When activating Remote Auto Lock, you can choose the setting whether to delete the data in your W43SA.



Other Features

W43SA is provided with other useful features.

Global Expert

The W43SA supports Global Expert function using au IC card.

Global Expert is an international roaming service that allows you to connect to the world by simply inserting your au IC card into a GSM mobile phone for overseas use. No special application or daily/monthly charges are needed.

Charges for overseas calls are billed together with monthly domestic calling charges.

microSD™ Memory Card (Commercially Available)

You can keep various data on a microSD™ Memory Card (commercially available).

Decoration Mail

You can send a decorated E-mail with various font colors, font sizes or templates to a cellphone which supports the function.

au Music Port

Music data downloaded from au Music Port or purchased at LISMO Music Store can be transferred to your W43SA. You can also edit the address book or schedule in your W43SA, or keep and manage the photo or movie data in your PC, which were shot with your W43SA.

Ugomoji Mail

You can enjoy displaying pictographs or texts in sent/received E-mails as animation.

Quiz Training

You can enjoy 3 mini games such as "Number Quiz", "Sound Quiz" or "English Quiz".

Infrared Communication Feature









Infrared communication feature (IrDA) allows you to exchange address book information or files in the data folder.

Powerful Dictionary Feature

English-Japanese, Japanese-English and Katakana-English dictionaries are installed in W43SA. These dictionaries are also available to translate English into Japanese and vice versa while entering characters.



Troubleshooting

Symptom	Item to Check	Solution	Page
Cannot turn the power ON.	Is the battery pack charged?	Charge the battery pack.	12
	Did you press  for more than one second?	Press  for more than one second.	13
Cannot make a call.	Does Out appear on the screen?	Try to make the call again at the place where Out does not appear on the screen.	13
	Did you include the area code?	If you are making a call to a phone other than a cell phone, include the area code, even when calling from the same city.	21
	Is the power turned ON?	Press  for more than one second.	13
	Did you press  ?	Press  after entering the phone number.	21
Cannot receive calls.	Does Out appear on the screen?	Move to a place where Out does not appear on the screen.	13
	Is the power turned ON?	Press  for more than one second.	13
The battery runs out in a short time.	Have you used "EZ Television (1Seg)", "Hello Messenger" or "au Music Player" for a long time?	EZ apps (BREW®) such as EZ Television (1Seg) may consume a large amount of the battery. Note that "Hello Messenger" or "au Music Player" also requires the large amount of the battery.	—
	Do you often use W43SA in standby where Out appears?	Move to a place where Out does not appear on the screen.	13
Keys do not respond.	Is the power turned ON?	Press  for more than one second.	13
The power is turned off after an alarm sounds.	The battery pack level is low.	Charge the battery pack.	12
Calls are answered automatically.	Is Answer Phone ON?	Press  for more than one second to turn Answer Phone OFF.	28
Cannot hear the other party's voice.	Is the receiver volume setting high enough?	Press  while talking. The volume of the other party is increased.	27

For detailed information, visit the website of SANYO Electric Co., Ltd. as below.

- From W43SA : Press  for more than one second. (SANYO Keitai Planet, in Japanese only)
- From PC : <http://www.sanyo-keitai.com> (SANYO Keitai Arena, in Japanese only)



Index

A

Accessories	10
Address Book	34
Edit	37
Make a Call	36
Register	34
Register Data from Outgoing Calls/ Incoming Calls	38
Adjust the Other Party's Voice	
Volume	27
Answer Phone	3, 28
Play Back/Erase	29
Area Message	76, 79
au IC card	11

B

Battery Level	3, 13
Battery Pack	10, 11, 12

C

Call Notice	24
Caller ID Notice	21
Camera	58
Movie	61
Photo	60
Chaku-Uta®	69
Chaku-Uta-Full®	70
Charge Illuminator	12
Charge the Battery Pack	12
C-mail	50
C-mail Safe Block Function	50
Create and Send	51
Read	53

D

Desktop Holder	10, 12
Disaster Message Board	6
Download	69, 70
Drive Mode	4

E

E-mail	41
Attach a Photo or a Movie	64
Create and Send	42
Initialization	17
Read	45
Reply	48
View Received Photos or Movies ...	47
E-mail Address	17, 18
Change	19
Confirm	18
Enter	32
EZ apps (BREW®)	16
EZ"Chaku-Uta-Full®"	70
EZ Channel	71
EZ · FM	16, 84
EZ Navi Walk	77
EZ Television (1Seg)	16, 80
Before Using	81
End	83
Watch	82
EZweb	16, 65
EZ Password	69
EZ Top Menu	66
Initialization	17
Premium EZ Password	69

F

Favorite Sites	68
-----------------------------	----

H

Hello Messenger	16, 54
Invite to the Meeting	56
Receiving the Meeting Invitation ...	57
How to Use the Keys	15

I

Icons	16
ID Unsent	22
Incoming Calls	23, 38
Incoming Illuminator	11
Initialization	17

Input Text	30
Back Space Function.....	30
Consecutively Enter Characters of the Same Key.....	31
E-mail Address.....	32
Erase.....	31
Input Mode	30
Pictograph	33

J

Junk Mail	5,49
------------------------	------

L

Lock No.	86
-----------------------	----

M

Mail	
C-mail.....	50
E-mail.....	41
Mail Filter	5,49
Main Menu	16
Make Side Key Operation Invalid	5
Manner Mode	3,27
Drive Mode Setting.....	4
Manners for Using Cellphones	1
microSD™ Memory Card	16
Missed Calls	22
Movie	
Attach to E-mail Messages	64
Record.....	61
Recording Mode.....	62
View	63

N

Name of Parts	11
New Bookmark	67

O

One-ring Calls	5,23
Outgoing Calls	23,38

P

Pair Function	39
Make a Call	40
Register.....	39
Send a Mail	40
Passenger Seat Navi	76

PC Site Viewer	16,72
-----------------------------	-------

Access to Sites	73
Use Standby Assignment	74

Phone Call

Answer a Call.....	22
Call Back.....	23
Make a Call.....	21,36
Phone Number.....	18,21

Photo

Attach to E-mail Messages	64
Photo Size	60
Shoot	60
View	63

Phrase	32
---------------------	----

Play Back

Answer Phone	29
Movie	63
Photo	63

Position Search	76,78
------------------------------	-------

Power	3,13
--------------------	------

R

Radio Wave Reception	3,13
-----------------------------------	------

Remote Auto Lock Setting	86
---------------------------------------	----

Ringer

Change Volume and Type	24
------------------------------	----

S

SANYO Round-type Earphone Jack

Conversion Adapter 01	10
Security Code	20
Set Language	14
Site	

Access Bookmarked Sites	68
Bookmark Sites.....	67

Standby Screen	13,16
-----------------------------	-------

Stereo Earphones (Sample)	10
--	----

T

Top Menu	66
Troubleshooting	89

V

View Charge	68
--------------------------	----

For inquiries, call:

au Customer Service Center (General Information)

From EZweb:

How to access



EZ ▶ Top Menu

▶ auお客さまサポート (au Customer Support)

▶ お問い合わせ (Inquiry)

*Menu is subject to change.

From regular phones:



0077-7-111

(Toll free)

From au cellphones:

157 area code not required

(Toll free)

Pressing "zero" will connect you to an operator,
after calling "157" on your au cellphone.

Sales : KDDI CORPORATION •

OKINAWA CELLULAR TELEPHONE COMPANY

Manufactured by : SANYO Electric Co., Ltd.

October 2006 Edition

Access the au online
manual from here.



モバイル・リサイクル・ネットワーク
携帯電話・PHSのリサイクルにご協力。

Cellphone and PHS operators collect and recycle unused telephones,
batteries and battery chargers at stores bearing the  logo
regardless of brand and manufacturer to protect the environment
and reuse valuable resources.