

Basic Manual



W31SA

by SANYO

CDMA 1X

WIN

au by KDDI

Before Use

Phone Call

Address Book

Mail

Camera

EZweb

EZ Chaku-Uta-Full™

EZchannel

EZnaviwalk

FM Radio

Infrared Data
Exchange Feature

Inputting Text

Troubleshooting

Other Features/
Index

Preface

Thank you very much for purchasing the W31SA.

Before using your W31SA, be sure to read the W31SA “Basic Manual (this PDF manual)” to ensure correct use of your W31SA. After you have finished reading this manual, store this PDF manual and the printed manuals in a safe place so you can retrieve them whenever you need them.

Contact the au shop or the au Customer Service Center for replacements if you lose either of these manuals.

Printed Manuals for the W31SA (Japanese)

The W31SA comes with the Basic Manual and a Manual.

●W31SA Basic Manual



Equivalent to this English PDF manual.

●W31SA Manual



An English version is not available.

Information

Font or indications may be different from those on the actual screen or may be partly omitted.

Manners for Using Cellphones

- A cellphone always generates weak electric waves while its power is ON.
- Be considerate of others and the environment around you, and have fun using your cellphone safely.

● In some places, the use of cellphones is prohibited.

- Do not use cellphones while you are driving. Doing so is dangerous and also forbidden by law.
- Be sure to turn your cellphone OFF before you board airplanes. The use of cellphones onboard airplanes is forbidden by law.

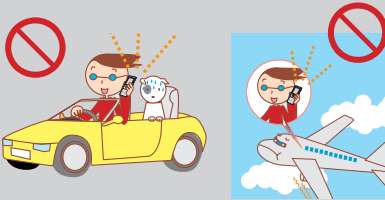

● Electric waves from cellphones may adversely influence medical devices and equipment.

- People with a pacemaker may be close to you in crowded places such as trains. Turn your cellphone OFF in such places.
- Abide by the instructions of hospitals and other medical institutions where it is forbidden to use or carry cellphones.



● Consider where to use your cellphone and be careful of how loudly you talk.

- Do not make calls in cinemas, theaters, museums, libraries and other similar places. Turn your cellphone OFF or set it to the manner mode to prevent others around you from being inconvenienced by ring tones for incoming calls or mail.



- When on a crowded street, use your cellphone in places where you do not prevent others from passing.
- When on a train or in a hotel lobby, move to areas where you will not bother others around you.
- Take care not to talk too loudly during conversations.



- Get permission from persons who will appear in photos or movies before you shoot photos or movies of others with your cellphone.



Basics of the Cellphone

What You Can Do with the W31SA

Mail

You can send mails to other cellphone or personal computers.

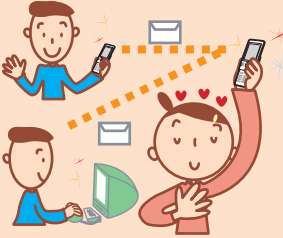

→ Page 39

Camera

You can shoot photos or movies and easily send them by E-mail.



→ Page 54

EZchannel

You can automatically receive information by simply registering programs.

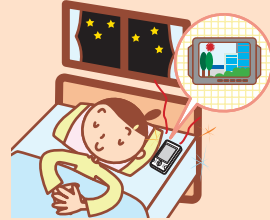

→ Page 76

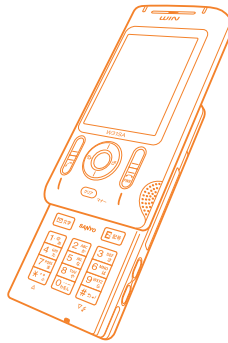

EZweb

You can access the internet to check the news or download Chaku-Uta®, Chaku-Uta-Full™ and wallpaper.



→ Page 65

EZnaviwalk

You can identify where you are and follow vocal navigation aids until reaching your destination.



→ Page 84

FM Radio

You can readily enjoy FM radio.



→ Page 90

Useful Manner Mode and Answer Phone

■ Manner Mode

With Manner Mode, you can set the ringer not to sound so as not to bother the people around you.

Press  for more than one second while the standby screen is displayed.



→ Page 27

■ Answer Phone

The caller can leave a message when you cannot answer the phone.

Turn the Answer Phone ON.



→ Page 28

Check the Power, Reception and Battery

■ Keep the “power” ON for normal use.

Keep the power ON to make or answer calls.

Press  for more than one second.



→ Page 12

■ Confirm the “electric waves”.



It is sometimes difficult to receive electric waves in some places even within a service area.

“” indicates the reception state.

→ Page 12

■ Confirm the “battery” level.



If the remaining battery power is too low, you may not be able to use the cellphone properly.

“” indicates the remaining battery power. → Page 12

Not Using Your W31SA While Driving

■ Using your hands to make phone calls on a cellphone and/or watching the screen to view E-mails, etc., while driving shall be subject to penalties. (The implementation of the revised Road Traffic Law on November 1, 2004)



 Viewing E-mails and watching the screen



 Calling with a cellphone in your hand

Turn the Power OFF or Set Drive Mode While Driving

■ Drive mode

By setting Drive mode, you will enable the caller to receive a response message such as “Now driving. I can’t answer the phone right now... (Japanese)” and store the caller’s message in the Answer Phone.

Press  while the standby screen is displayed, and select “Drive” → “Continuous Mode”.



Beware of Junk Mail and One-Ring Calls!

■ If you receive junk mail...

Using the mail filter function, you can reject mail sent from specific addresses or mail that bears “未承諾広告※(Unsolicited Ad)” in the title, which is the biggest source of junk mail.

The following mail functions are available for preventing arrival of junk mail.

- “未承諾広告フィルター” : Rejects 未承諾広告 (Unsolicited Ad) mail.
- “アドレスフィルター” : Rejects mail sent from specified addresses.
- “指定受信設定” : Accepts only mails sent from specified addresses.
- “指定拒否設定” : Rejects mails sent from specified addresses.



■ If you receive a call from an unknown number...

It may be a “One-Ring Call” intended to trick you into calling back and accessing unwanted pay programs.

If a one-ring call is received,  (warm color) is displayed in the Incoming Calls.

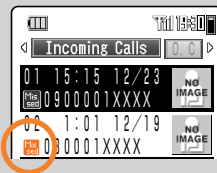

→ Page 23

Making Key Operation Invalid

■ Making Key Operation Invalid

To carry the W31SA closed in your bag, press  (Main Menu) for more than one second while the standby screen is displayed to prevent key misoperation.

To Release from the Locked Status

Open the W31SA and press  (Main Menu) for more than one second while the standby screen is displayed.

Contents

Manners for Using Cellphones	1
------------------------------------	---

Basics of the Cellphone

What You Can Do with the W31SA	2
Useful Manner Mode and Answer Phone	3
Check the Power, Reception and Battery	3
Not Using Your W31SA While Driving	4
Beware of Junk Mail and One-Ring Calls!	5
Making Key Operation Invalid	5

Contents

6

Before Use

Confirming the Package Contents	8
Names of Parts	9
Charging the Battery Pack	10
Opening/Closing the W31SA	11
Inserting the miniSD Memory Card (Commercially Available)	11
Turning the Power ON/OFF	12
About the Default Settings	12
Switching the Screen Display to English	13
Basic Usage of the Phone	15
Icons	17
Setting the E-mail and EZweb Default Settings	18
Confirming Your Phone Number and E-mail Address	19
Changing Your E-mail Address	20

Phone Call

Making Calls	22
Answering Calls	22
Calling Back (Outgoing Calls/Incoming Calls)	23
Countermeasure for One-Ring Calls	23
Changing Ringer Type	24
Adjusting Ringer Volume	26
Adjusting the Other Party's Voice Volume	27
Setting the Manner Mode	27
Using Answer Phone	28
Playing Back/Erasing Messages on Answer Phone	30

Address Book

Registering Data in the Address Book	32
Making a Call from the Address Book	35
Editing Address Book Data	36
Registering Data from Outgoing/Incoming Calls	38

Mail

E-mail	39
Creating and Sending E-mail	40
Reading Received E-mail	43
Reading E-mail from the Inbox	45
Replying to Received E-mail	46
Blocking Junk Mail	48
C-mail	49
Creating and Sending C-mail	50
Reading Received C-mail	52
Reading C-mail from the Inbox	53

What You Can Do with the Camera		54
Camera	Shooting Photos	60
	Recording Movies	61
	Viewing Recorded Images	63
	Attaching a Photo or Movie to an E-mail Message	64
	Photo Mail	64
EZweb		65
EZweb	EZweb	65
	Understanding Basic Operations	66
	Viewing Information Sites	67
	Downloading Chaku-Uta®	68
	Bookmarking Frequently-Accessed Sites	70
	Accessing Bookmarked Sites	71
Viewing Charges	71	
EZ Chaku-Uta-Full™		72
EZ Chaku-Uta-Full™	Downloading Chaku-Uta-Full™	72
	Playing Back Chaku-Uta-Full™	74
What You Can Do with EZchannel		76
How to Use EZchannel	Registering Programs	78
	Playing Back Programs	80
	Saving Programs	82
What You Can Do with EZnaviwalk		84
How to Use EZnaviwalk	Registering Your Home as the Place Where You Are	86
	Checking Ways to Return Home	88
FM Radio		90
FM Radio	Listening to FM Radio	90
	Ending the FM Radio	91
	Recording from FM Radio	92
	Playing Back Recorded Audio	93
Infrared Data Exchange Feature		94
Infrared Data Exchange Feature	How to Use	94
	Receiving Data	96
	Sending Data	97
Inputting Text		98
Inputting Text	Switching Over the Input Mode	98
	Entering Kana	98
	Entering Kanji	100
	Entering E-mail Addresses	101
	Entering Pictographs	103
	Inputting Phrases	104
Troubleshooting		105
Other Features		106
Index		108

Before Use



Start

Before Use

Confirming the Package Contents

The W31SA phone and accessories are included in the package.

W31SA Phone



Battery Pack

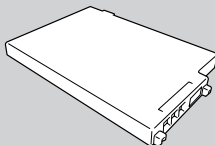

(Assembled inside of the phone)

SANYO AC Adapter 03

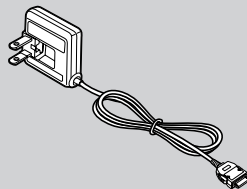

Desktop Holder

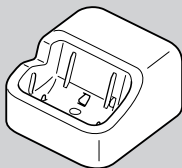

SANYO Flat-type Stereo Earphones 03

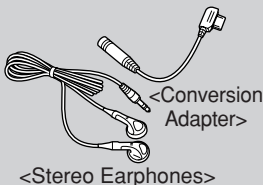

Warranty (Japanese)

Precautions in Use (Japanese)

Basic Manual (Japanese)



Manual (Japanese)

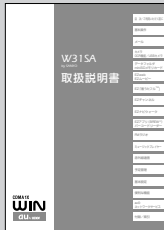

CD-ROM (Japanese)



Names of Parts

Start

Before Use

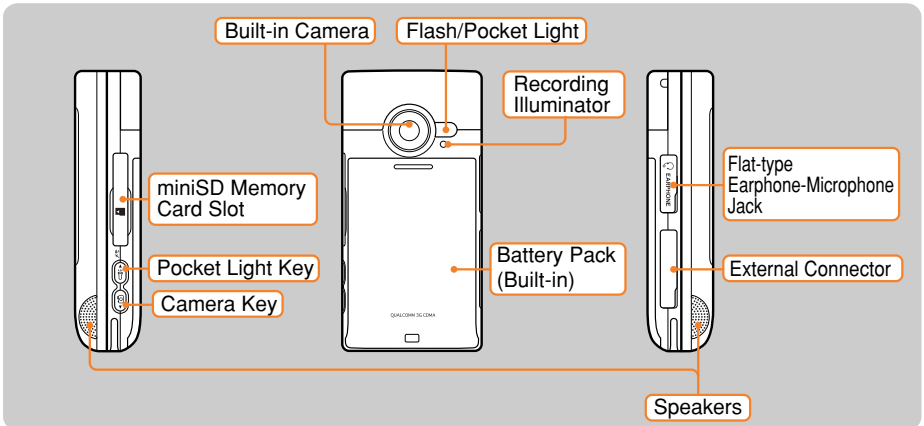
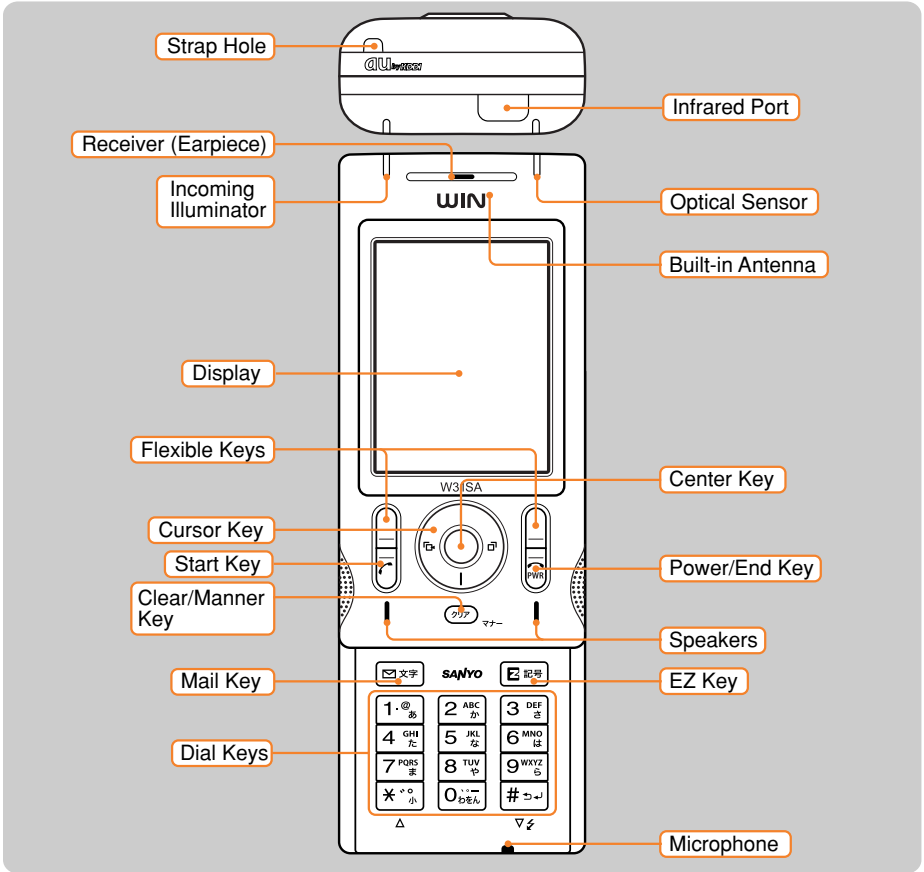

Charging the Battery Pack

The battery pack is not fully charged at the time of purchase.

When you use the W31SA for the first time or when the battery level is low, charge the battery pack with the dedicated charger.

How to Charge the Battery Pack

1

Connect the SANYO AC Adapter 03 to the Desktop Holder.



Check the pin configuration and orientation of the connector before connecting the adapter.

2

Plug the power plug of the SANYO AC Adapter 03 into an AC outlet.

3

Attach the W31SA phone in which the battery pack is installed to the Desktop Holder.



To detach, hold down the Desktop Holder and detach the W31SA phone.

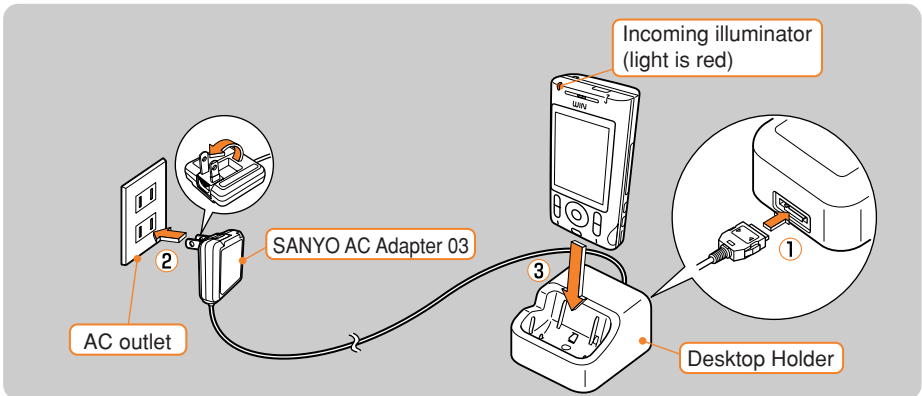

- Incoming illuminator stays lit (red). → Charging in progress.
- Incoming illuminator goes off. → Charging completed.

Information

The battery pack can also be charged by directly inserting the SANYO AC Adapter 03 connector into the external connector on the W31SA phone.

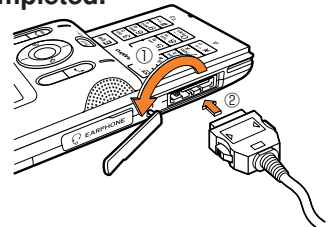

Opening/Closing the W31SA

When opening the W31SA, slide the face containing the display upward until it clicks. When closing, carefully slide the face containing the display in the reverse direction.

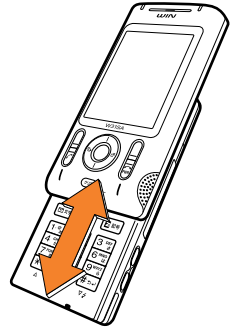

Inserting the miniSD Memory Card (Commercially Available)

Inserting

- ① Rotate to open the miniSD Memory Card Slot cover.
 - ② Insert the miniSD Memory Card into the miniSD Memory Card Slot until it locks in place, then close the cover.
- ※ Check which way the miniSD Memory Card is facing before inserting it into the slot.

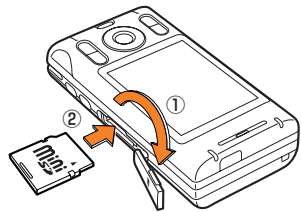

Removing

- ① Rotate to open the miniSD Memory Card Slot cover.
- ② Slightly push the miniSD Memory Card inward to release the lock.
- ③ The miniSD Memory Card will come out. Pull it out slowly and close the cover.

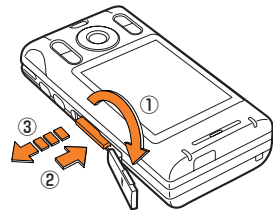

Information

- If you flick the miniSD Memory Card inward with your fingernail, the miniSD Memory Card may pop out suddenly. Be careful not to direct it toward someone's face.
- The miniSD Memory Card is not included with W31SA. Please purchase this item separately.



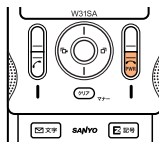

Turning the Power ON/OFF

1 Press  for more than one second.









<Standby Screen>

Check the battery level.

				
High	Medium	Low	Zero	Charging

Check electric wave reception.

					
Strong	Medium	Weak	Very weak	Out of service area	Electric wave OFF



- When "Out" or "OFF" is displayed, you cannot make or receive calls.
- When "Y" is displayed, you may not be able to make or receive calls.

Turning the Power OFF

Press  for more than one second.

About the Default Settings

When purchased, the W31SA is configured with the following default settings.

Lock No.		1234
Font Size	Entry Size	Large
	Mail Display	Medium
	EZweb Display	Medium
	AddressBookList	Large
	Phone No.Entry	Large
Caller ID		ON
Call Notice	Call Ringer	Menuet
	Ringer Volume	Level3
	Call Image	Grafigure
	Vibrator	OFF (In the Manner Mode Ptn1 Med)
	Lamp	Prior Data/Color3

Switching the Screen Display to English

Menus, messages and other screen displays can be switched between Japanese and English.



Start

Before Use

- 1** Press  (**メインメニュー**) while the standby screen is displayed.

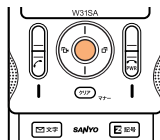

▶ The **メインメニュー** (Main Menu) appears.

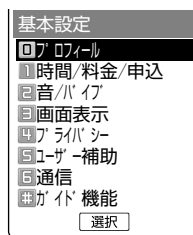
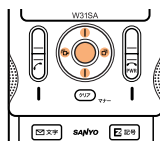

- 2** Use  to select “**基本設定** (Basic Settings)” and press  (**選択**).

▶ The **基本設定** (Basic Settings) screen appears.



- 3** Use  to select “**画面表示** (Screen)” and press  (**選択**).

▶ The **画面表示** (Screen) screen appears.

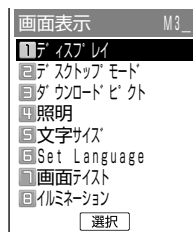
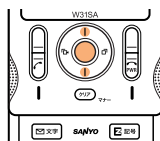

4

Use  to select “Set Language” and press

 ().

- ▶ The Set Language settings screen appears.

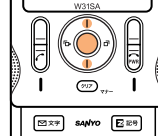

5

Use  to select “English” and press  ().

- ▶ The screen display is set to English.

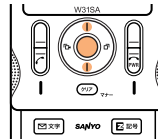



Basic Usage of the Phone

Basic Operation

Various functions and settings of the W31SA can be operated by selecting an item with the cursor keys (⬆️) and pressing the center key (⬇️).

In this Basic Manual, the usage of the cursor and center keys is indicated as follows.

- <Example> Press the up or down key → 
- Press the left or right key → 
- Press the center key → 

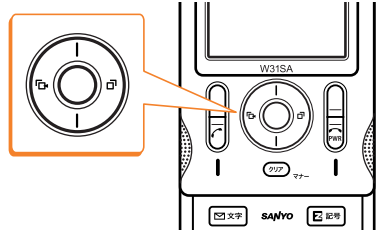

Flexible Keys

Use these keys to operate items indicated in the lower part of the display.

The displayed items may differ depending on the screen.

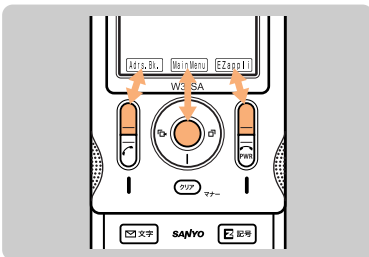

In the case shown in the figure on the left:
Press the corresponding key for the indicated functions below.

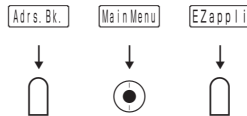

How to Use the Keys

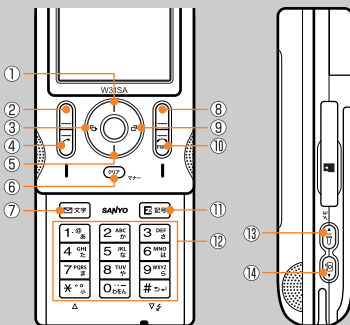

- ① Displaying the launcher menu, Increasing receiver volume, Accessing the Shortcut Menu
- ② Accessing the address book/Register New
- ③ Accessing the Incoming Calls/Received Records
- ④ Making/Answering calls
- ⑤ Viewing new messages, Decreasing receiver volume, Accessing the Calendar
- ⑥ Erasing characters, Canceling operations, Setting or releasing the Manner Mode
- ⑦ Accessing E-Mail Menu/C-Mail Menu
- ⑧ Loading the EZappli (BREW[®]) or the menu
- ⑨ Accessing the Outgoing Calls/Sent Records
- ⑩ Powering ON/OFF or ending calls
- ⑪ Connecting to EZweb
- ⑫ Entering phone numbers or characters
- ⑬ Turning ON the pocket light, Accessing the Memo Menu
- ⑭ Audible confirmation of the current time and incoming calls/mails, Accessing the photo mode

Using the Main Menu

Pressing (Main Menu) while the standby screen is displayed launches the Main Menu. Use the cursor keys () to select an item from the Main Menu, then press the center key () to enter and access the selected function.

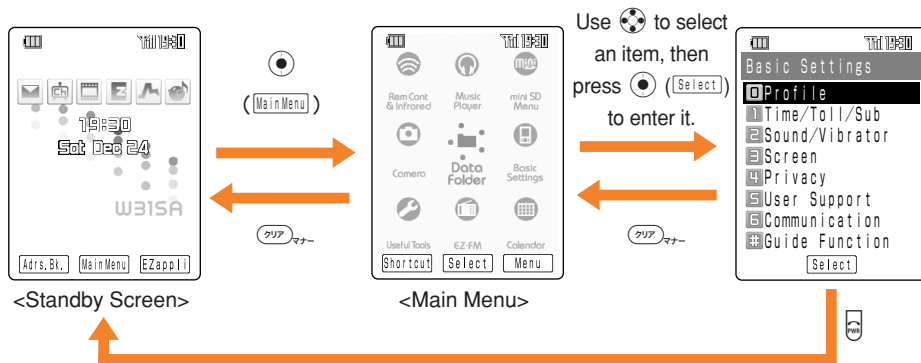

Press (クワ) to return to the previous screen if you get confused or make a wrong operation. Press to return to the standby screen.

How to Use the Launcher Menu

With the W31SA, the launcher menu can be conveniently used to access service menus.

Launcher Menu	Icon	→	Service Menu
<p>Use to access the functions on the right.</p>		<p>Use to select an icon, then press (Select) to enter it.</p>	E-Mail Menu
			EZchannel Menu
			EZmovie Menu
			EZ Menu
			EZnaviwalk Menu
			Chaku-Uta-Full Menu

Icons

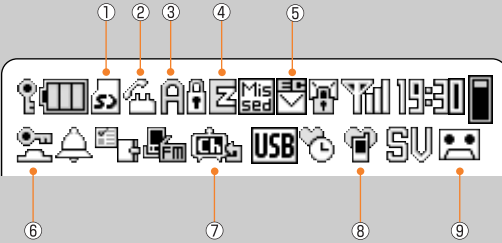

Number	Displayed Contents
①	When the miniSD Memory Card is inserted
②	Communicating/Running the FM radio application (FM)
③	Running EZappli (BREW®)
④	Using EZweb
⑤	Unread mail exists
⑥	Key Operation Invalid
⑦	EZchannel registered program (Auto Update Check ON)
⑧	While the Manner Mode is ON
⑨	While the Answer Phone is ON

Setting the E-mail and EZweb Default Settings

You must subscribe to the EZweb service to use the E-mail and EZweb services. Please contact the au shop or the au Customer Service Center if you did not subscribe for the service at the time of purchase.

Perform initialization before using the E-mail and EZweb services. Initialization automatically provides your E-mail address. To change that E-mail address to a preferred address, see page 20.

- 1** Press ,  or  (EZappii) while the standby screen is displayed.

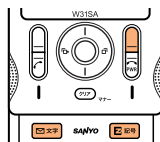

EZwebを利用するための初期設定を行います
「OK」を押してしばらくお待ちください。

- 2** Press  (OK).

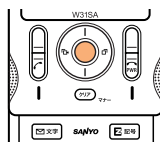

Initializing subscriber account.
Please be patient...

- ▶ Wait for a while until the screen on the right appears.

Welcome to EZweb.
Your e-mail address is:
△△△△△△△△@ezweb.ne.jp

- 3** Press  (OK).

- ▶ The screen that appears varies depending on the key you pressed in step 1.

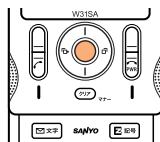

If you pressed



If you pressed

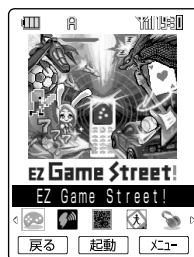

If you pressed



Confirming Your Phone Number and E-mail Address



Start

Before Use

- 1 Press  (Main Menu) while the standby screen is displayed.

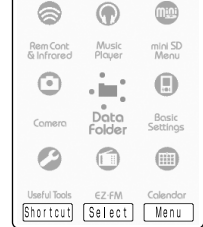
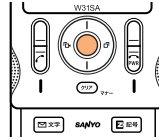
▶ The Main Menu appears.



- 2 Use  to select “Basic Settings” and press  (Select).

▶ The Basic Settings screen appears.

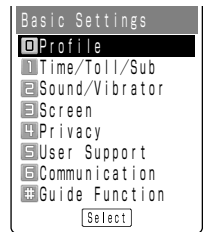
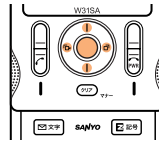

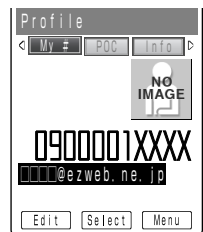
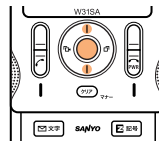

- 3 Use  to select “Profile” and press  (Select).

▶ The Profile screen appears, and you can confirm your phone number and E-mail address.



Information

While the standby screen is displayed, your phone number and E-mail address can also be confirmed by pressing  (Main Menu) and then .



Changing Your E-mail Address

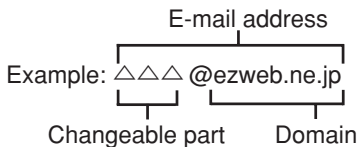

1

Press  while the standby screen is displayed.

▶ The E-Mail Menu appears.

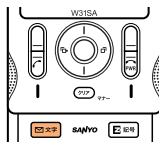

2

Use  to select “E-Mail Setup” and press

 (.

▶ The E-Mail Setup screen appears.

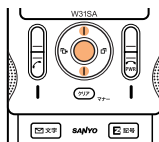

3

Use  to select “Other” and press

 (.

▶ The PIN number entry screen appears.

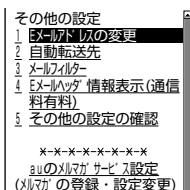
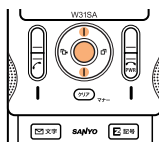

4

Use  to select “Eメールアドレスの変更 (Change E-mail Address)” and press

 (.

▶ The PIN number entry screen appears.

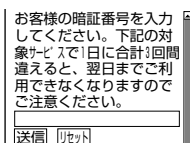
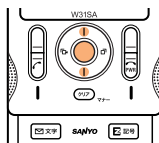

5

Enter your PIN number and use  to select “送信 (Send)”, and then press

 (.

 The PIN number is a 4-digit number you have set at the time of purchase.

 If you enter a wrong PIN number three times in one day, you will not be allowed to perform setup operations until the following day.

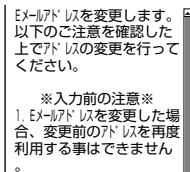
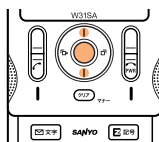

6 After checking the cautions, use  to select “承諾する (Agree)” and press  (Select).

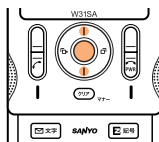

メールアドレスを変更します。
ご希望のメールアドレスを入力
してください。

@ezweb.ne.jp
送信 リセット

7 Use  to select the entry area and press  (Edit).

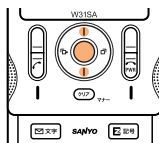

Entry

8 Enter an E-mail address and press  (OK).

 For details about entering E-mail addresses, see page 101.

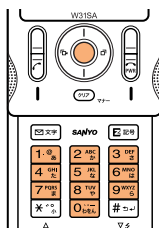



能です。[.]は連続して利用したり、最初と最後には利用できません。最初に数字の[0]を使用することはできません。

△△△△△
@ezweb.ne.jp
送信 リセット

◀前のページへ

Select Stop/Menu

9 Use  to select “送信 (Send)” and press  (Select).

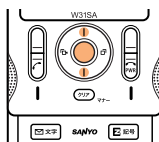

新しいメールアドレスは

△△△△△@ezweb.ne.jp



です。
よろしいですか？

ご注意
アドレスを変更した場合は変更前のアドレスを再度利用することはできません。

OK キャンセル

If the E-mail address you try setting is not accepted:

- The E-mail address you entered is already being used. Enter a different E-mail address.
- An invalid character is used. Be sure to use characters accepted for E-mail addresses (see page 102.).

10 After confirming the new address, use  to select “OK” and press  (Select).

▶ Hereafter, perform operations as prompted by on-screen instructions.

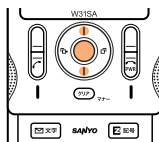

Update is complete.

OK Stop/Menu

Information

The layout and content of the screens shown here are only an example and are subject to change.

Phone Call



Making Calls

1 Use the **0** - **9** **WXYZ** keys to enter the receiver's phone number, then press .

Press to hang up.

Making a call to a regular telephone, enter the phone number starting with the area code.

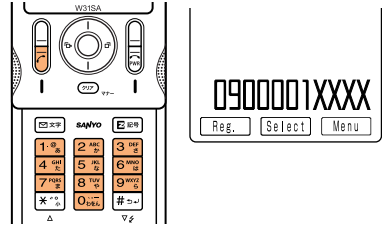

● How to Make a Call

Add "184" before the phone number	Your phone number is not displayed on the receiver's end.
Add "186" before the phone number	Your phone number is displayed on the receiver's end.
Add nothing	The call is made in accordance with the Caller ID Notice setting.

Press (**Select**), use to select "Add" and then press (**OK**) to add "184" or "186".

Answering Calls

1 Press during an incoming call to answer it.

Press to hang up.

Screen Displays for Incoming Phone Calls

Caller's phone number Example: "0900002XXXX"	The caller has set it so as to display his/her phone number. The caller's name is also displayed if the caller's information is registered in your address book.
"ID Unsent"	The caller has set it so as not to display his/her phone number.
"Payphone"	The call is made from a payphone.
"Not Support"	The call is made from the phone that does not support ID notification.

Screen Display if the Call Is Not Answered

The message shows that there were incoming calls unanswered (Missed calls).



Calling Back (Outgoing Calls/Incoming Calls)

1

Press or while the standby screen is displayed.

Pressing displays the Outgoing Calls.

Pressing displays the Incoming Calls.

- The list shows the latest dialed/received call on top.
- Meanings of the icons displayed in the Incoming Calls are as follows.

Outgoing Calls

Time	Date	Status
01 16:00	12/23	NO IMAGE
02 9:30	12/22	NO IMAGE
03 11:15	12/14	NO IMAGE
04 20:45	12/13	NO IMAGE

Incoming Calls

Time	Date	Status
01 15:15	12/13	NO IMAGE
02 1:01	12/19	NO IMAGE
03 20:30	12/14	NO IMAGE
04 0:14	12/11	NO IMAGE

- (warm color) : Missed call of which ring time is 3 seconds or less
- : Missed call of which ring time exceeds 3 seconds

2

Use to select the phone number, then press .

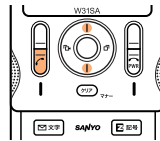

Information

The latest 20 phone numbers you dialed (Outgoing Calls) and received (Incoming Calls) are saved in each history.

Countermeasure for One-Ring Calls

What Are One-Ring Calls?

One-Ring Calls is a trick used to milk money from cellphone users. The call is hung up after only 1 ring so as to be left in the Incoming Calls. Receivers who call back will access programs for which they must pay.

Icon as a Countermeasure for One-Ring Calls

With the W31SA, One-Ring Calls (ringer time is 3 seconds or less) are indicated by (warm color) in the Incoming Calls. Be careful if you are not familiar with any phone numbers that are indicated this way.



Changing Ringer Type



1

Press  (Main Menu) while the standby screen is displayed.

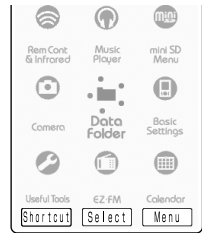
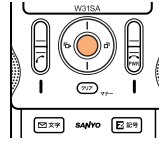
▶ The Main Menu appears.





2

Use  to select “Basic Settings” and press  (Select).

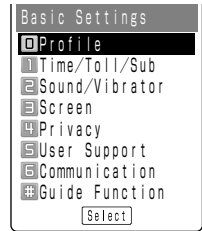
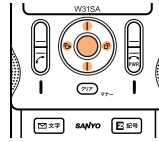
▶ The Basic Settings screen appears.



3

Use  to select “Sound/Vibrator” and press  (Select).

▶ The Sound/Vibrator setting screen appears.

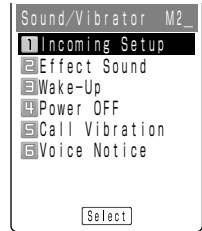
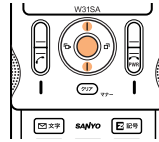



4

Use  to select “Incoming Setup” and press  (Select).

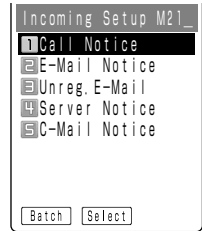
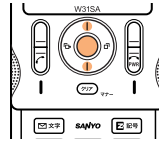

▶ The Incoming Setup screen appears.



5

Use  to select “Call Notice” and press  (Select).

▶ The Call Notice setting screen appears.

 Pressing  (Preview) plays back the selected ringer.

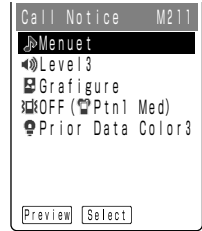
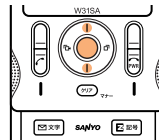

6

Use to select “🎵” and press (**Select**).

▶ The Call Ringer selection screen appears.

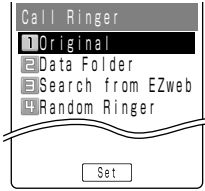
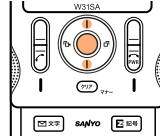

“Original”	Selects the ringer that was registered at the time of purchase.
“Data Folder”	Selects the ringer that was downloaded via EZweb.
“Search from EZweb”	Connects to EZweb so that you can download new ringers.
“Random Ringer”	When a call is received, a ring melody is randomly selected from the pre-selected ring melodies.

7

Use to select “Original” and press (**Set**).

▶ The Call Ringer selection screen appears.

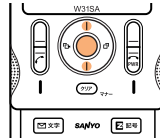

Pressing (**Play**) plays back the selected ringer.

8

Use to select a melody (ringer) and press (**Set**).

▶ The melody title is displayed.

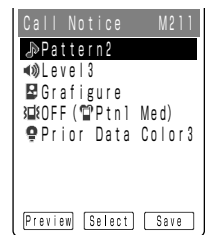
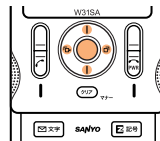

9

Press (**Save**).

▶ The melody (ringer) is set.

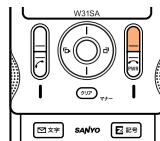

Information

- The default ringer is “Menuet”.
- The latest Chaku-Uta® (ringer) can be downloaded and set for the ringer. See page 68.

Adjusting Ringer Volume

1

Perform steps 1 to 5 on page 24 to display the Call Notice setting screen.

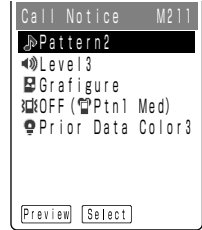

2

Use  to select “” and press  (Select).

▶ The Ringer Volume setting screen appears.

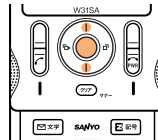

3

Use  to adjust volume and press  (Set).

Press  to increase the volume.

Press  to decrease the volume.

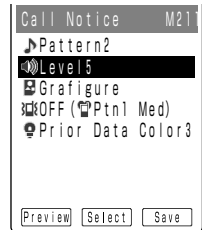
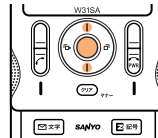

▶ There are 5 ringer volume levels plus “OFF” with which no ringer sounds.

Press  (STEP↑) to gradually increase the volume from level 1.

Press  (STEP↓) to gradually decrease the volume from level 5.

4

Press  (Save).

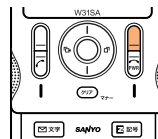

Adjusting the Other Party's Voice Volume

1 Use  to adjust volume during a call.

Press  to increase the volume.

Press  to decrease the volume.

▶ The voice volume can be adjusted in 9 levels during the call.

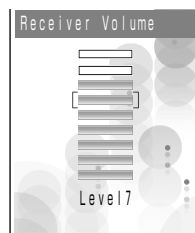
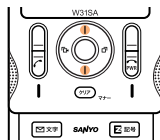

Phone Call

Setting the Manner Mode

The W31SA notifies you of the incoming call by vibrating.

1 Press  for more than one second while the standby screen is displayed.

▶ “SU” and “” appear on the screen.

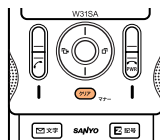

Answer Phone is turned ON at the same time and

“” appears on the screen.



■ To Turn the Manner Mode OFF

Press  for more than one second while the standby screen is displayed.

▶ “SU” and “” disappear when the Manner Mode is turned OFF. Answer Phone is turned OFF at the same time, and “” disappears.

Using Answer Phone

1

Press .

▶ The Memo Menu appears.

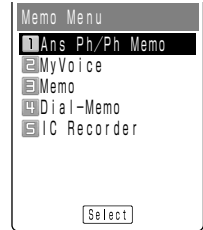
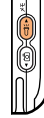

2

Use  to select “Ans Ph/Ph Memo” and press

 (Select).

▶ The Ans Ph/Ph Memo setting screen appears.

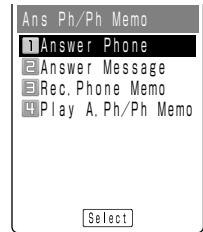
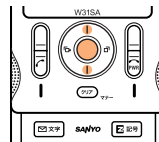

3

Use  to select “Answer Phone” and press

 (Select).

▶ The Answer Phone setting screen appears.

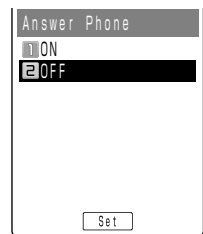
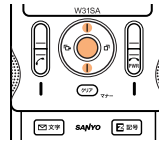

4

Use  to select “ON” and press  (Set).

▶ The Time Till Answer setting screen appears.

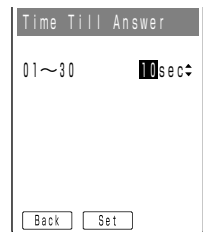
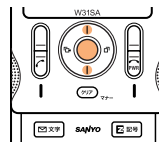

5 Use **0** (おせん) to **9** (WXYZ) to set “Time Till Answer” and then press **●** (Set).

- ▶ Answer Phone is turned ON and “” appears on the screen.

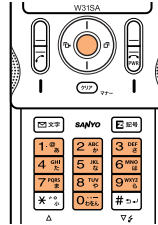

■ To Turn the Answer Phone OFF

Select “OFF” in step 4 and press **●** (Set).

● Information

- Answer Phone can record for approximately 20 seconds maximum for each message, and up to 3 messages can be recorded including Rec.Phone Memo.
- Even when Answer Phone is turned OFF, the caller’s message can be recorded by pressing **●** () when a call is being received. (This action does not turn the Answer Phone ON.)
- Use “Voice Mail” when you have turned the power off or where electric waves are blocked.

Playing Back/Erasing Messages on Answer Phone

When a message is recorded on Answer Phone:

- ▶ “New Notice” appears on the standby screen, therefore press ([Conf.]) or .

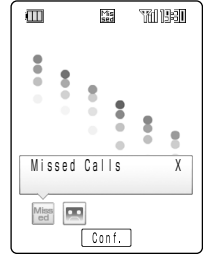

1 Use to select “” and press ([Conf.]).

- ▶ The Play Ans Ph/Ph Memo selection screen appears.

Icons

- : Unheard Answer Phone message
- : Heard Answer Phone message

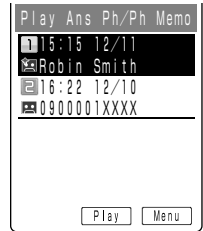
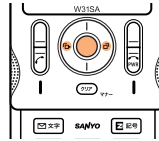

2 Use to select the recorded message to play back and press ([Play]).

- ▶ The recorded message is played back.

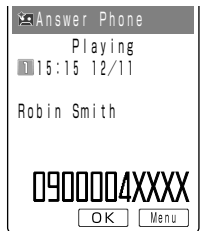
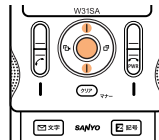



3 After playing recorded message, use to select the recorded message to delete and press (Menu).

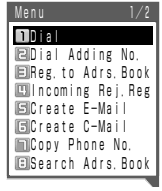
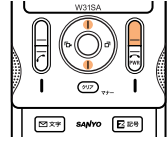

4 Use to select “Erase” and press (OK).

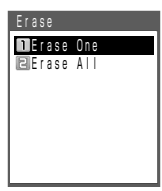
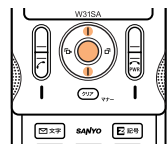

5 Use to select “Erase One” and press (OK).

▶ A confirmation message appears, whether to delete the message or not.

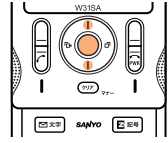

6 Use to select “YES” and press (OK).

▶ The selected Answer Phone message is deleted.

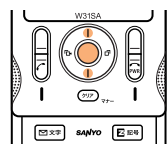

Address Book



Registering Data in the Address Book



1

Press (Adrs. Bk.) for more than one second while the standby screen is displayed.

▶ The Edit Address Book screen appears.

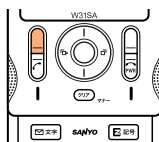

2

Use to select “Name” (Name) and press (Select).

▶ The Name input screen appears.

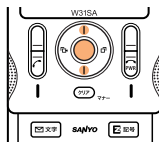

3

Enter a name and press (OK).

▶ The Reading is automatically entered.

For details about inputting text, see page 98.

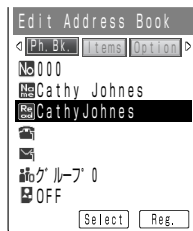
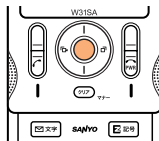

4

Use to select “” (Phone No. 1) and press (Select).

▶ The Phone No. input screen appears.

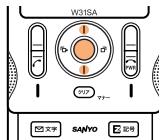



5

Enter a phone number and press ().

▶ The No. Type selection screen appears.

Enter the area code when registering a regular telephone number.

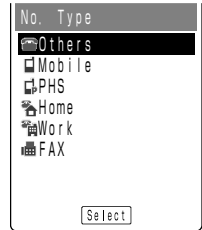
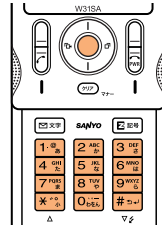

6

Use to select a type of phone number and press ().

▶ The Edit Address Book screen returns.

If you do not want to enter E-mail addresses, go to step 10.

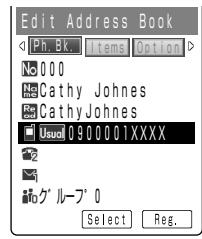
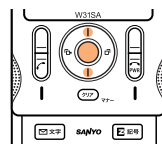

7

Use to select “” (E-Mail Address¹) and press ().

▶ The E-Mail Address input screen appears.

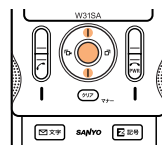

8

Enter an E-mail address and press ().

▶ The E-Mail Type selection screen appears.

For details about entering E-mail addresses, see page 101.

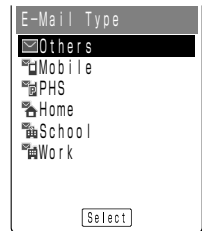
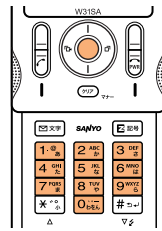



9

Use  to select a type of E-mail address and press

 ().

▶ The Edit Address Book screen returns.

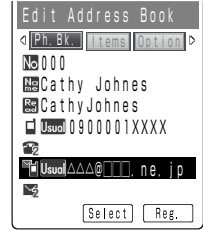
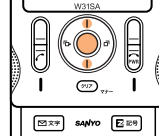

10

Press  ().

▶ The numbers of memory entries and of option items remaining appear.

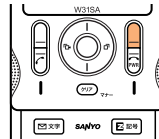

Information

- Up to 500 phone numbers and E-mail addresses can be registered.
- Memory numbers are automatically registered in the lowest available number between 000 and 499.
- You can register up to three phone numbers and two E-mail addresses per address book entry.
- In addition, groups and images can be registered.

Making a Call from the Address Book



1 Press (Adrs. Bk.) while the standby screen is displayed.

▶ The address book list screen appears.

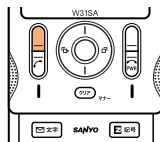

2 Use to switch between headings (ア, カ, サ, etc.).

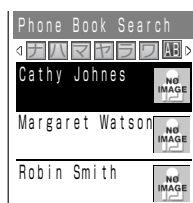
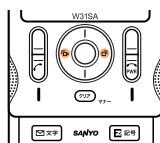

3 Use to select the person to call.

Pressing (Detail) displays the detail screen where you can confirm registered contents such as phone numbers and E-mail addresses.

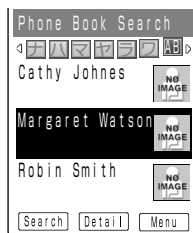
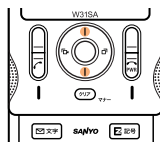

4 Press .

▶ A call is made to the selected phone number.

A call is made to the phone number listed as “Usual” when the selected address book entry has more than 1 phone number.

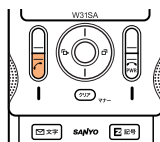

Editing Address Book Data

Example: To change a phone number



1

Press (Adrs. Bk.) while the standby screen is displayed.

▶ The address book list screen appears.

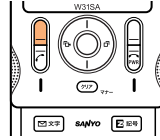

2

Use to switch between headings (ア, カ, サ, etc.), and use to select the data to edit.

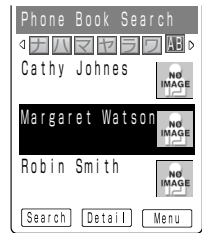
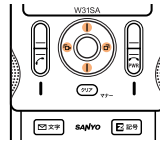

3

Press (Detail).

▶ The address book detail screen appears.

You can confirm registered contents such as phone numbers and E-mail addresses.

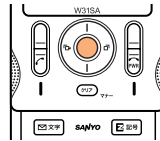

4

Press (Edit).

▶ The Edit Address Book screen appears.

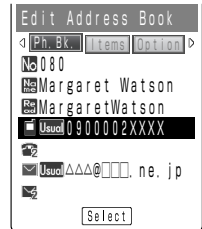
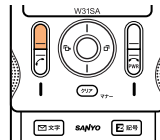



5 Use to select “” (Phone No.) and press (Select).

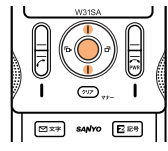

6 Edit data and press (OK).

Pressing erases the selected character.

Pressing for more than one second erases all characters.

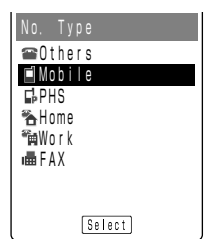
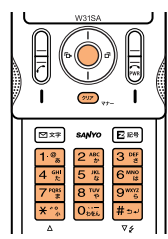

7 Use to select a type of phone number and press (Select).

▶ The Edit Address Book screen returns.

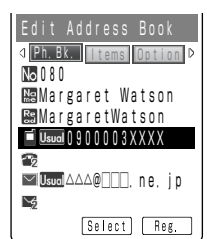
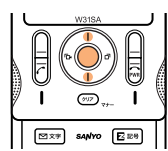

8 Press (Reg.).

▶ A confirmation message appears, whether to overwrite the data or not.

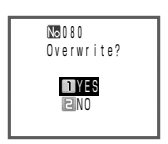
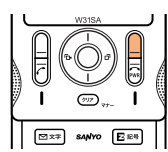

9 Use to select “YES” and press (OK).

▶ The address book data is edited.

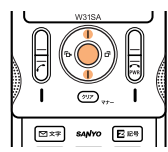

Information

To edit names, see steps 2 and 3 on page 32.

Registering Data from Outgoing/Incoming Calls



1

Press while the standby screen is displayed.

▶ The Outgoing Calls appears.

If is pressed while the standby screen is displayed, the Incoming Calls appears.

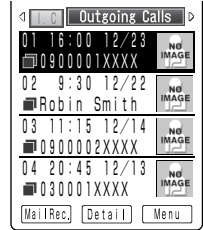
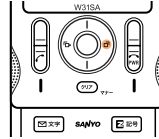

Outgoing Calls

2

Use to select the phone number to register and press (Menu).

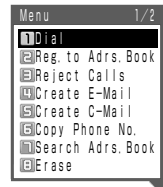
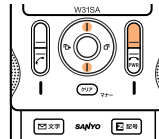

3

Use to select “Reg. to Adrs. Book” and press (OK).

“Register New” : Registers new data in the address book.

“Add'l Register” : Adds or edits existing data and then registers the data in the address book.

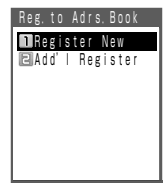
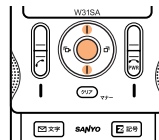

4

Use to select “Register New” and press (OK).

▶ The No. Type selection screen appears.

For the subsequent procedure, see steps 6 to 10 on pages 33 and 34.

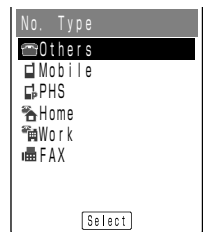
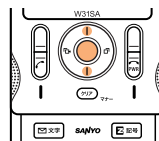

Mail



You must subscribe to the EZweb service to use the E-mail feature. Please contact the au shop or the au Customer Service Center if you did not subscribe for the service at the time of purchase.

Be sure to perform initialization before using the E-mail and EZweb services. If you have not performed initialization yet, see page 18.

E-mail

E-mail is a service for sending/receiving mail to/from E-mail compatible cellphones and personal computers via internet E-mail addresses. Up to 5,000 two-byte characters can be sent in an E-mail message. Still images (photos), and moving images (movies) can also be sent via E-mail.



Mail

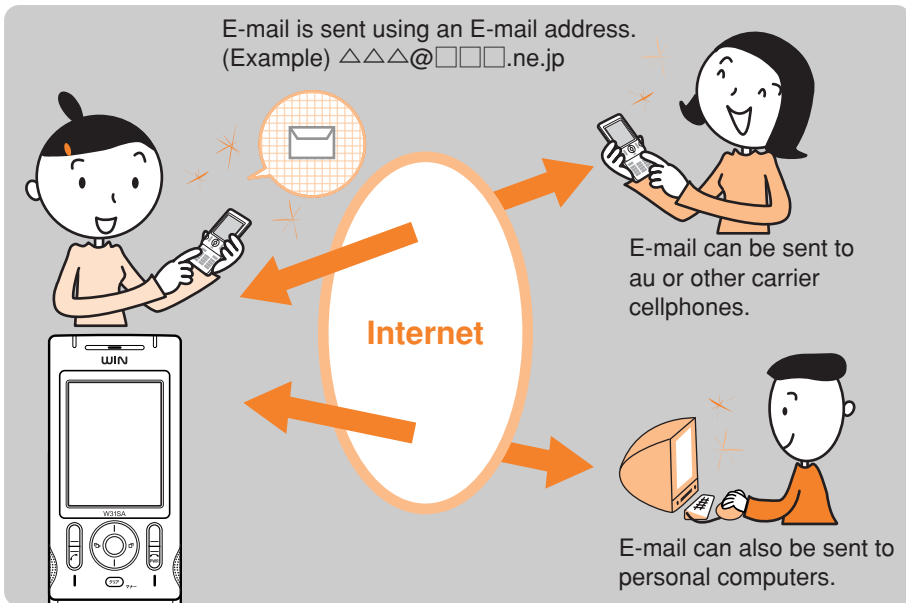

Information

- To change the E-mail address, see page 20.
- You can send your mail (max. 640 one-byte characters total including Cc and Bcc) to up to 5 addresses at a time.
- Up to 1000 E-mails (including the number of addresses) can be sent a day.

Creating and Sending E-mail

1

Press  while the standby screen is displayed.

▶ The E-Mail Menu appears.

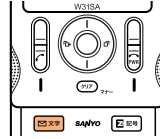

2

Use  to select “Create New” and press  (**Select**).

▶ The Create Mail screen appears.

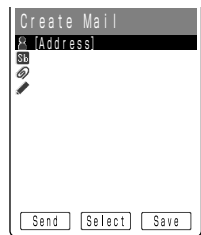
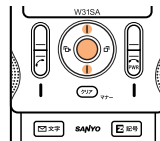

Icons



: “Address” to which you send the E-mail

: “Subject” of the E-mail

: “Attachment” to the E-mail

: “Body” or actual message



3

Use  to select “” (**Address**) and press  (**Select**).

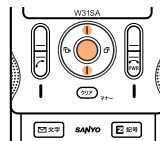
▶ The input method selection screen appears.



4

Use  to select “Use Address Book” and press  (**OK**).

▶ The address book list screen appears.

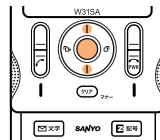

Mail

5

Search the address book with  and press

 (Detail).

▶ The address book detail screen appears.

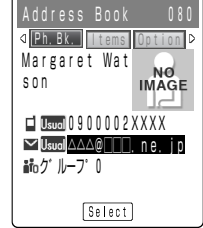
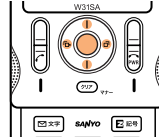

6

Use  to select a desired E-mail address and press

 (Select).

▶ The Create Mail screen returns.

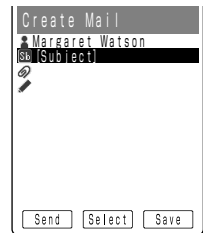
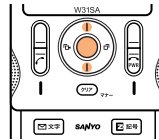

7

Use  to select “Sb” (Subject) and press

 (Select).

▶ The Subject input screen appears.

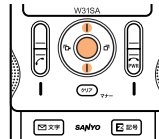

8

Enter the subject and press

 (OK).

▶ The Create Mail screen returns.

 For details about inputting text, see page 98.

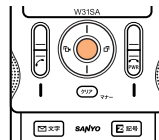

Mail

9

Use  to select “” (Body) and press  (Select).

▶ The Body input screen appears.

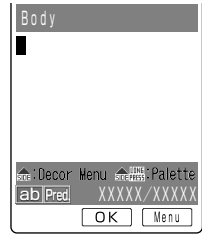
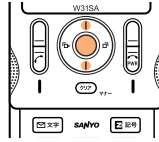

10

Enter the body and press  (OK).

▶ The Create Mail screen returns.

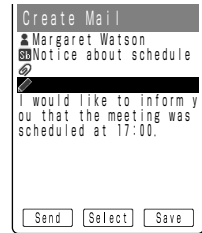
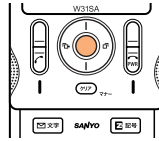

11

Press  (Send).

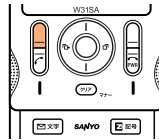

 “Photo Mail”, “My Pictograph” and “Easy Pictograph” are services that send your mail by automatically changing part of the address. “My Pictograph” and “Easy Pictograph” are pay services. You must subscribe separately for the “Pictograph Mails” service.

12

Use  to select “Send” and press  (OK).

▶ After your E-mail was sent, the screen shown on the right appears.

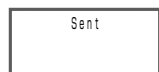
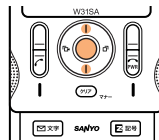

Reading Received E-mail

When You Receive E-mail:

- ▶ “New Notice” appears on the standby screen, therefore press ([Conf.]) or .

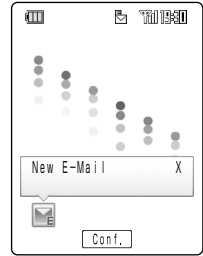

- Use to select “” and press ([Conf.]).

- ▶ The Inbox appears.

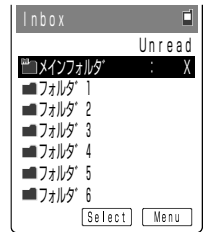
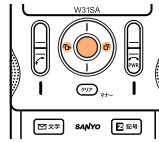

- Use to select the folder in which the new E-mail is stored and press ([Select]).

Icons

- : Unread mail
- : Read mail

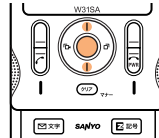

- Use to select the new E-mail and press ([Disp.]).

- If any photo or voice data is attached, it may be automatically played back.

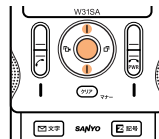

How to Read Received E-mail

- Indicates already read mail.
- Indicates the date and time when the E-mail is received.
- Indicates the sender of the E-mail.



Mail

■ Viewing an E-mail with a Photo or Movie



Example: To play back a movie

1 Perform steps 1 to 3 on page 43 to display the received mail.

Attached data



Mail

2 Use  to select the movie (attached data) and press  (Play).

▶ The movie is played back.

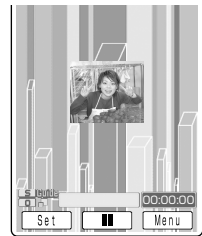
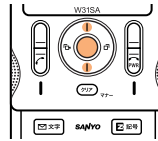

● Information

- Voice data can be played back in the same way.
- Depending on the attached data, it may be played back after receiving it. Press  (Rcv) to play back.

Reading E-mail from the Inbox

1

Press  while the standby screen is displayed.

▶ The E-Mail Menu appears.

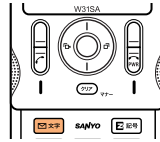



2

Use  to select "Inbox" and press  (Select).

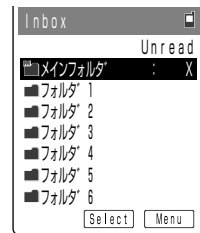
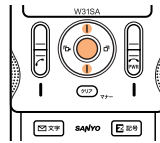
▶ The Inbox appears.
The number of unread messages appears in the rightmost column.



3

Use  to select the folder in which the E-mail you want to read is stored and press  (Select).

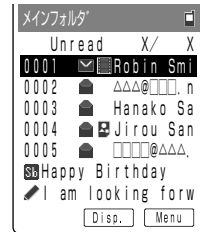
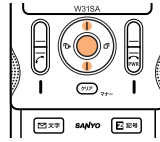

4

Use  to select the E-mail to read and press  (Disp.).

 If any photo or voice data is attached, it may be automatically played back.

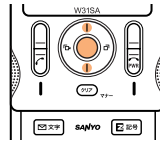

Mail

Replying to Received E-mail

1

Press  while the standby screen is displayed.

▶ The E-Mail Menu appears.

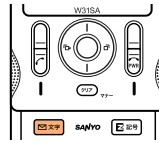



2

Use  to select "Inbox" and press  ().

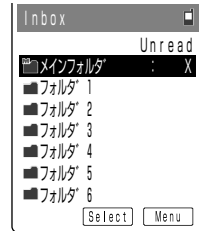
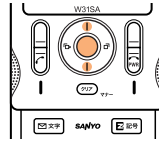
▶ The Inbox appears.



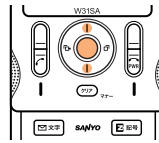

3

Use  to select the folder in which the E-mail you want to reply is stored and press  (.



4

Use  to select the E-mail to reply to and press  (.

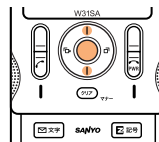

5

Press  (.

▶ The Create Mail screen appears.

 "Re:" is attached to the beginning of the subject and the body of the original E-mail is quoted.

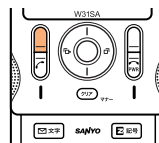

6

Use  to select “” (Body) and press  (Select).

▶ The Body input screen appears.

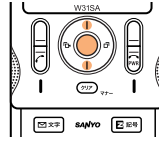

7

Enter the body and press  (OK).

▶ The Create Mail screen returns.

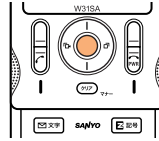

Mail

8

Press  (Send).

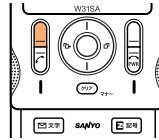

9

Use  to select “Send” and press  (OK).

▶ After your E-mail was sent, the screen shown on the right appears.

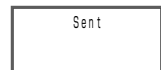
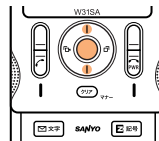

Blocking Junk Mail

Junk mail can be rejected with the mail filter feature.

1

Press  while the standby screen is displayed.



2

Use  to select “E-Mail Setup” and press  ()



3

Use  to select “Other” and press  ()

4

Use  to select “メールフィルター (Mail Filter)” and press  ()

5

Enter your PIN number ^{※1} and select “送信 (Send)” and then press  ()

※1 The PIN number is a 4-digit number you have set at the time of purchase.

▶ The メールフィルター (Mail Filter) screen appears.



The screen layout and content are subject to change without prior notice.



The Mail Filters for blocking junk mails are as follows.

- 未承諾広告フィルター (Unsolicited Ad Mail Filter)
Rejects Mail that has “未承諾広告※ (Unsolicited Ad)” in the title.
- アドレスフィルター (Address Filter)

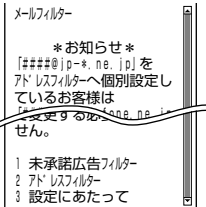

全受信 (No address filter)	Receives all E-mails.
指定受信設定 (Accept Specified Mails)	Receives mails only from specified E-mail addresses. E-mail addresses to be rejected can be specified individually after registering mail addresses to accept.
指定拒否設定 (Reject Specified Mails)	Rejects mails from specified E-mail addresses.
なりすまし規制 (Regulate Impersonation)	You can block “impersonation mail” ^{※2} by setting all “全受信”, “指定受信設定” and “指定拒否設定”.

※2 “Impersonation mail” is junk mail sent from a personal computer with cellphone or PHS E-mail address.



The junk mail can also be prevented by changing your E-mail address.

C-mail

C-mail is a service for sending/receiving mail to/from “C-mail” compatible au cellphones.

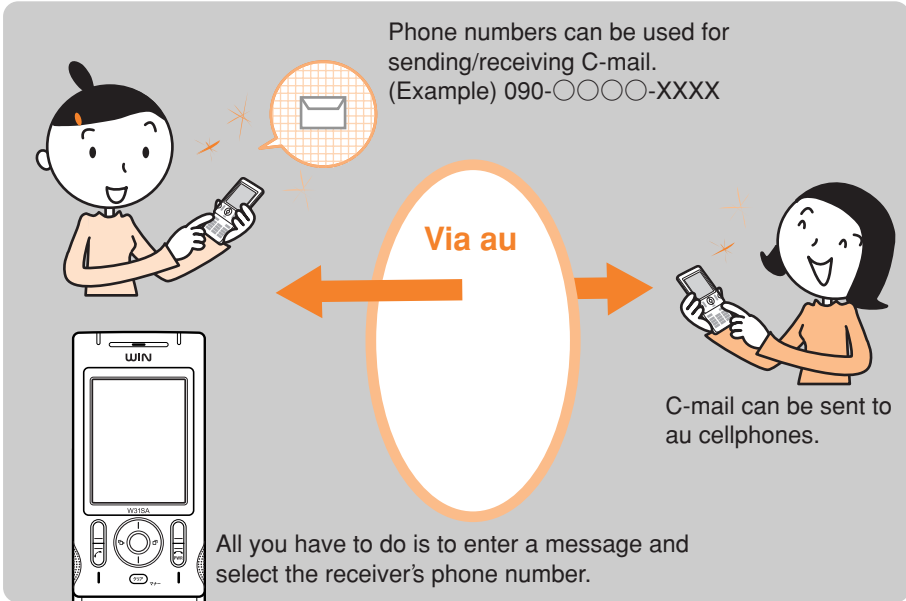

Information

- C-mail service comes standard and does not require separate subscription.
- A C-mail can include up to 50 two-byte characters.

Creating and Sending C-mail

1

Press  for more than one second while the standby screen is displayed.

▶ The C-Mail Menu appears.

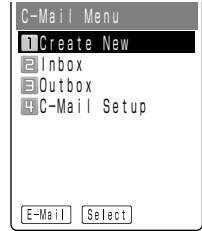
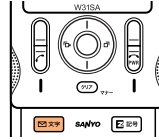



2

Use  to select “Create New” and press  ().

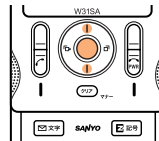
▶ The Body input screen appears.





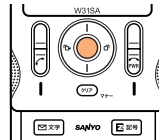

3

Enter the body and press  (.

▶ The Create Mail screen appears.





4

Use  to select “” (Address) and press  (.

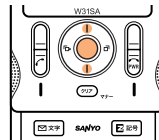
▶ The input method selection screen appears.



5

Use  to select “Use Address Book” and press  (.

▶ The address book list screen appears.

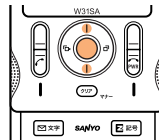

6

Search the address book with  and press

 (**Detail**).

▶ The address book detail screen appears.

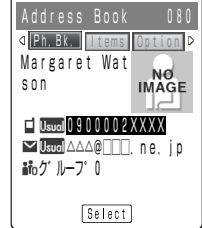
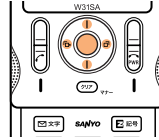

7

Use  to select a desired phone number, and press

 (**Select**).

▶ The Create Mail screen returns.

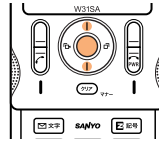

8

Press  (**Send**).

▶ After your C-mail was sent, the screen shown on the right appears.

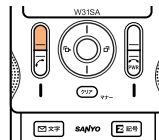

Mail

 **Information**

If you cannot send a C-mail, it is possible to store the mail at the C-mail center.

Reading Received C-mail

When You Receive C-mail:

- ▶ “New Notice” appears on the standby screen, therefore press (Conf.) or .

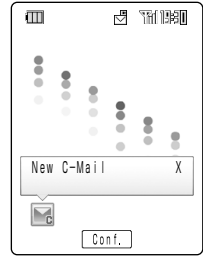

Mail

1

Use to select “” and press (Conf.).

- ▶ The Inbox appears.

The received C-mail is usually stored in the “メインフォルダ (Main folder)”.

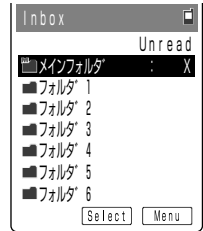
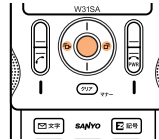

2

Use to select the folder in which the new C-mail is stored and press

(Select).

Icons

: Unread mail

: Read mail

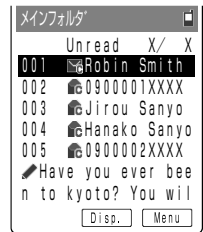
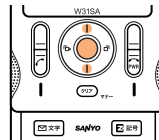

3

Use to select the new C-mail and press (Disp.).

- ▶ The mail contents appear.

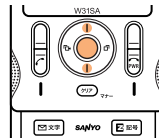

Reading C-mail from the Inbox

1

Press  文字 for more than one second while the standby screen is displayed.

▶ The C-Mail Menu appears.

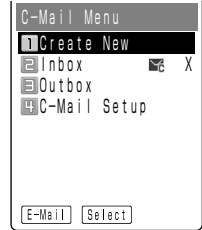
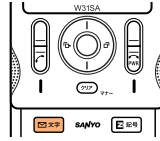

2

Use  to select “Inbox” and press  (Select).

▶ The Inbox appears. The number of unread messages appears in the rightmost column.

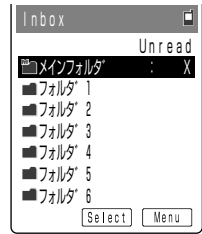
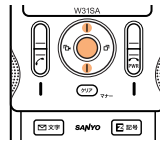

3

Use  to select the “メインフォルダ (Main folder)” and press  (Select).

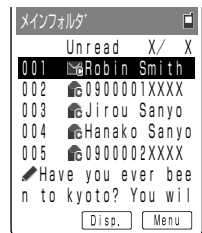
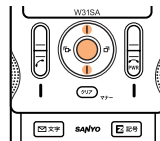

4

Use  to select the C-mail to read and press  (Disp.).

▶ The mail contents appear.

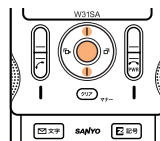

Mail



What You Can Do with the Camera



Shooting Photos/Movies

Shooting Photos (Still Pictures) (See page 60)
Recording Movies (Moving Pictures) (See page 61)



1 How to Hold the W31SA

The way to hold the W31SA during photo/movie shooting differs according to the size of the photo/movie.

Upright

Photo: Suited for Mobile/Wallpaper Size photos
Movie: Suited for Standard (S or M)/High Quality (M or L)/
Long-Time (M or L)

Hold the W31SA firmly with the right hand and support the right hand with the left hand.

※ You can shoot photos or movies even when the W31SA is closed.

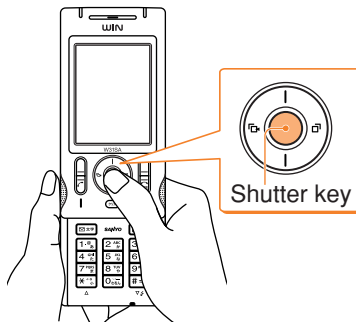

Shooting Landscape-Oriented Images

Photo: Suited for VGA/SXGA Size photos

Hold the W31SA sideways so that  appears straight on the left, and then shoot the photo.

※ You can shoot photos even when the W31SA is open.

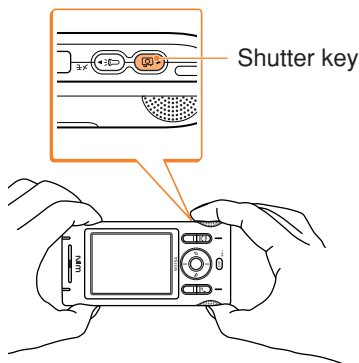

2 Image-Shooting Posture

Open your feet to the breadth of your shoulders and maintain your back and sides firm.

To Prevent from Jiggling

1. Do not move the W31SA after pressing the shutter key until you hear the Shutter Sound.
2. It is possible to shoot a photo using the Self-Timer. By using the Self-Timer, you do not need to press the shutter key at the moment you want to shoot the photo, so you can prevent from jiggling.

Easy Image-Shooting Thanks to the Auto Focus

The camera incorporates an auto focus mechanism that is activated by simply pressing the shutter key. When you press the shutter key, the image is automatically focused before the photo is shot.



3

Key Operation in Image-Shooting

When shooting photos/movies, the icons along the bottom of the display correspond to the following keys.



What You Can Do with the Camera

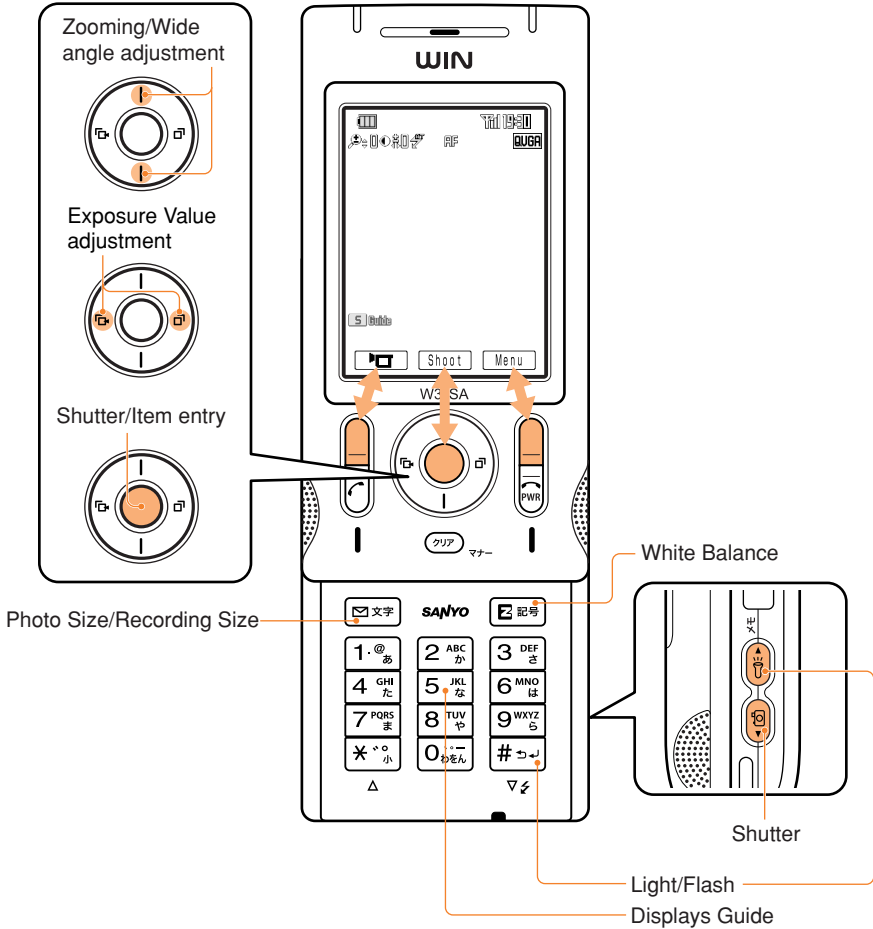

Selecting the Photo Size/Recording Mode



Before shooting a photo or recording a movie, select an appropriate Photo Size or Recording Mode. (See page 62)

Photo

Mobile Size (120 x 160 dots)

Select this size to shoot a photo that can be attached to E-mails and sent to other cellphones.

Wallpaper Size (240 x 320 dots)

Select this size to use the photo as the wallpaper of the standby screen, etc.

Movie

Standard

(S Size: 96 x 80 dots)

(M Size: 128 x 96 dots)

High Quality

(M Size: 128 x 96 dots)

(L Size: 176 x 144 dots)

Select one of these sizes to record a movie that can be attached to E-mails and sent to other cellphones.

VGA Size (640 x 480 dots)

Select this size if you wish to save memory with images used on personal computers. It is also possible to select the Photo Quality according to objective.

SXGA Size (1280 x 960 dots)

Select this size for use on personal computers. Images can be enlarged to L and still retain their sharpness in printouts. It is also possible to select the Photo Quality according to objective.

Long-Time

(M Size: 128 x 96 dots)

(L Size: 176 x 144 dots)

Select one of these sizes to record long movies like with a simple video camera.



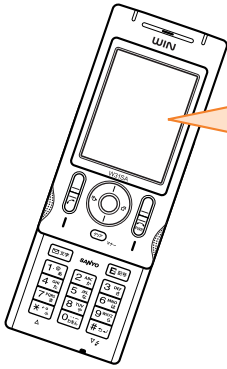

What You Can Do with the Camera

1 Use Shot Photos on the W31SA.

It is possible to display the photos you shoot on the standby screen, display them when a call comes in and register them in the address book.

2 Send Photos/Movies by E-mail.

- Photos or movies of a max. 150KB can be sent by E-mail.
- By using the Photo Mail function, you can send photos/movies to cellphones other than au.

3 The Character Reader (OCR) Can Be Used.

You can register phone numbers and E-mail addresses and create E-mails by scanning them with the camera. And, you can translate scanned English word as well.

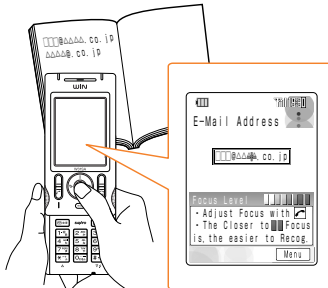

4

Print Photos You Have Shot.

■ From a miniSD Memory Card (Commercially Available)

It is possible to save the photos you have shot on a miniSD Memory Card. The photos can then be printed at DPE^{※1} shop just like photos on films.

※1 Development Printing Enlargement

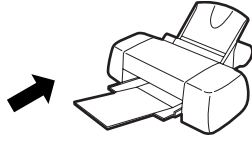
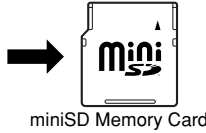

It is possible to print at home.

In addition, the number of photos to print can be specified with the W31SA as it supports DPOF.

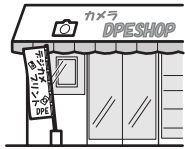

Digital Printing at DPE Shops

● What is DPOF^{※2}?

DPOF is a format in which information such as which and how many photos to print is saved in the storage media.

※2 Digital Print Order Format



Compatible with Exif Print

When using a printer that supports Exif Print (Exif 2.2), it is possible to reflect information stored in the image data in prints.

■ Via a USB Cable WIN (Sold Separately)

It is possible to print high-quality photos even at home (Print Mode).

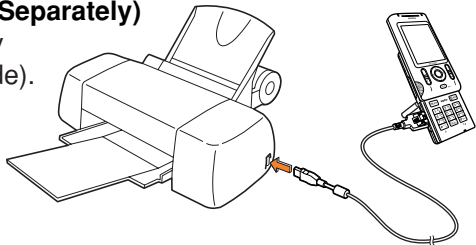

Compatible with PictBridge

It is possible to output images and image information directly to the printer from the W31SA, without going through a personal computer.



Camera



Photos can be shot and movies can be recorded using the W31SA camera feature. The saved photos or movies can be attached to E-mail and sent to other cellphones or personal computers.

Shooting Photos



Camera

1

Press for more than one second while the standby screen is displayed.

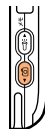

▶ The view seen through the lens appears on the display.

Pressing switches between 24 zoom levels.

Pressing turns the light or flash ON/OFF.

2

Aim at the object and press

().

▶ After the camera focuses on the object, you will hear a shutter sound. The photos shot are displayed and can be checked.

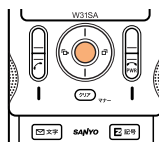

Press to re-shoot the photo.

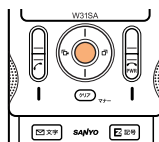

3

Press ().







Recording Movies

1

Press  for more than one second while the standby screen is displayed and then press .

▶ The view seen through the lens appears on the display.

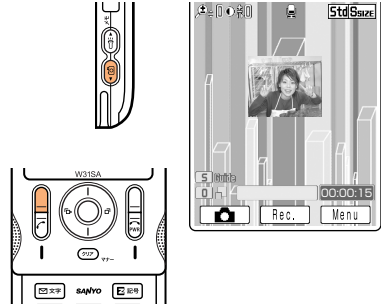

 Pressing  switches between 24 zoom levels.

 Pressing  turns the light ON/OFF.









Camera

2







Aim at the object and press  ().



▶ You will hear the Shutter Sound and the live image that is being recorded will appear.

 “  ” appears while recording is in progress. When recording ends, you hear a Shutter Sound.

 Press  () to pause recording. Recording can be resumed by pressing  ().

 Press  () to stop recording.

 To play back the recorded movie, press  (), use  to select “Play” and then press  ().

 Press  () to re-record the movie.

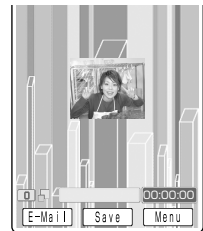
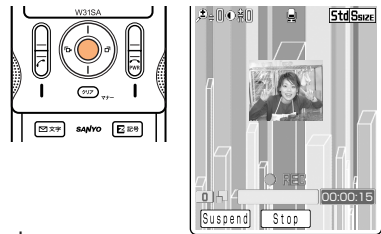

3

Press  ().

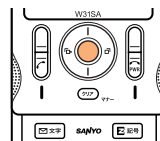

■ Title of a Photo You Shoot

Photo Size ^{※1}	Title of a Photo	Where to Save
Mobile/Wallpaper Size	shooting date_shooting time~serial number	“Photo Folder” of the W31SA
VGA/SXGA Size	SA33 + serial number	“DSC Folder” on the miniSD Memory Card ^{※2}

(Example) For the first photo shot at 19:30 on December 24 2005

Mobile/Wallpaper Size: 051224_1930~01

VGA/SXGA Size : SA330001

■ Title of a Movie You Record



Camera

Recording Mode (Size) ^{※3}	Title of a Movie	Where to Save
Standard (S Size)	S_recording date_recording time~serial number	“Movie Folder” of the W31SA
Standard (M Size) High Quality (M Size) High Quality (L Size)	recording date_recording time~serial number	
Long-Time (M Size) Long-Time (L Size)		“Movie Folder” on the miniSD Memory Card ^{※2}

(Example) For the first movie shot at 19:30 on December 24 2005



Standard S Size : S_051224_1930~01

Other : 051224_1930~01



- ※1 Press while the live image appears on the display to change the Photo Size.
- ※2 Photos and movies are saved in the “Photo Folder” or “Movie Folder” when a miniSD Memory Card is not inserted or there is not enough available space on the miniSD Memory Card.
- ※3 Press (Menu) while the live image appears on the display and select “Recording Mode” to specify Recording Mode and Recording Size. Press while the live image appears on the display to change the Recording Size.

Viewing Recorded Images

1 Press  for more than one second while the standby screen is displayed and then press  (Menu).

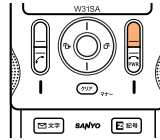
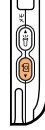

▶ To view a movie, start the camera, press , then press .

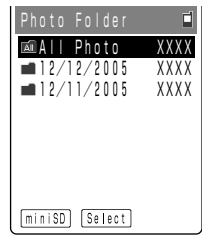
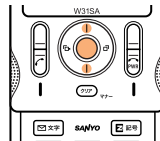

2 Use  to select “Photo Folder” or “Movie Folder” and press  (OK).

▶ The contents of the Photo or Movie Folder appear.



3 Use  to select a folder for recorded images and press  (Select).

▶ The images appear in reduced sizes.

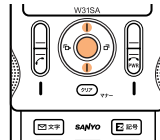

4 Use  to select an image and press  (Select).

▶ The selected image appears.

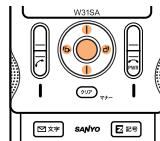

Attaching a Photo or Movie to an E-mail Message

1 Perform steps 1 and 2 on page 60 or 61 to shoot or record images.



2 Press (E-Mail) and use to select “YES” and then press (OK).

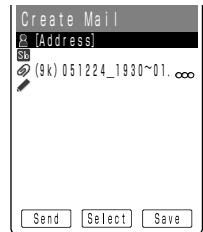
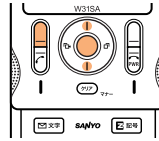

▶ The Create Mail screen appears with the image attached.

For the subsequent procedure, see steps 3 to 12 on pages 40 to 42.

Photo Mail

The receiver can view images using “Photo Mail”, which automatically converts images to proper size/format when displayed on cellphones other than au.

To use Photo Mail, you need to change the receiver’s E-mail address to the relevant Photo Mail address.

You can select “Photo Mail” under the automatic address transfer function to have the receiver’s E-mail address automatically converted as follows.



Receiver	E-mail address	Address after conversion
DoCoMo	△△△@docomo.ne.jp	△△△@d.nepm.jp
Vodafone	△△△@□.vodafone.ne.jp	△△△@□.vodafone.nepm.jp
TU-KA or au that does not support movie mail	△△△@ezweb.ne.jp	△△△@ezweb.nepm.jp

※ □ : differs depending on area.



EZweb



You must subscribe to the EZweb service to use this service. Please contact the au shop or the au Customer Service Center if you did not subscribe for the service at the time of purchase.

Be sure to perform initialization before using the E-mail and EZweb services. If you have not performed initialization yet, see page 18.

EZweb

EZweb is a data service for enjoying the internet via your W31SA. Chaku-Uta[®] and the latest news can be obtained from information sites.

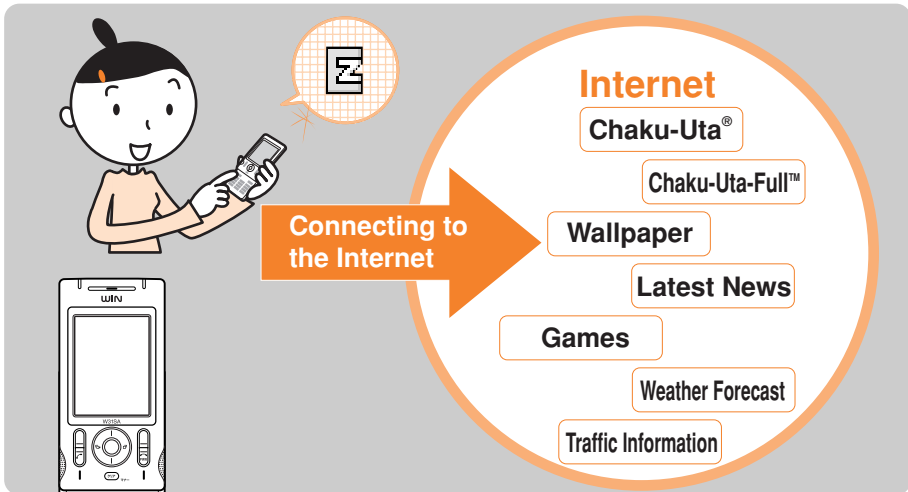

Understanding Basic Operations

1

Press **[E 記号]** while the standby screen is displayed.

▶ The EZ Menu appears.

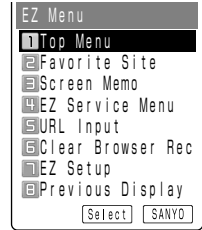
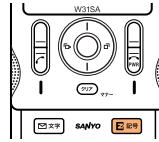

2

Use **[Dial Pad]** to select “Top Menu” and press **[Select]** (**[E 記号]**).

▶ The EZ トップメニュー (EZ Top Menu) appears.

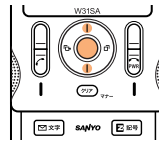

It may take some time to display the screen.

Z

EZweb



<EZ トップメニュー (EZ Top Menu)>

カテゴリで探す (Search by category) Provides categorized access to all official sites.
キーワードで探す (Search by keywords) Provides access to sites by entering keywords or internet numbers.
ビジネス&ニュース (Business & News information) Provides news, weather reports, stock prices and other information in real-time.
エリア (Regional information) Provides information on specific areas.
ホビー & カルチャー (Hobby & Culture information) Provides information on various recreational and fun activities.
ショッピング (Shopping) Accesses shopping sites that offer various products.
ライフ (Check useful daily life information) Accesses sites that provide daily life information.
au style Provides useful au information, such as the latest news on the EZweb.
EZ サービスで探す (Search by useful EZ services) Accesses recommended fun and convenient sites.
料金・申込・インフォ (Charges, application and information) Provides charge confirmation, au information services and au online documentation.
ENGLISH Introduces English sites.

Information

The layout and content of the screens shown here are only an example and are subject to change.

Viewing Information Sites

The EZweb can be accessed from the EZトップメニュー (EZ Top Menu). Many useful and entertaining information sites (programs) can be accessed via the EZweb. Example: How to access the “特集” site in the “ビジネス&ニュース” (Business & News information)

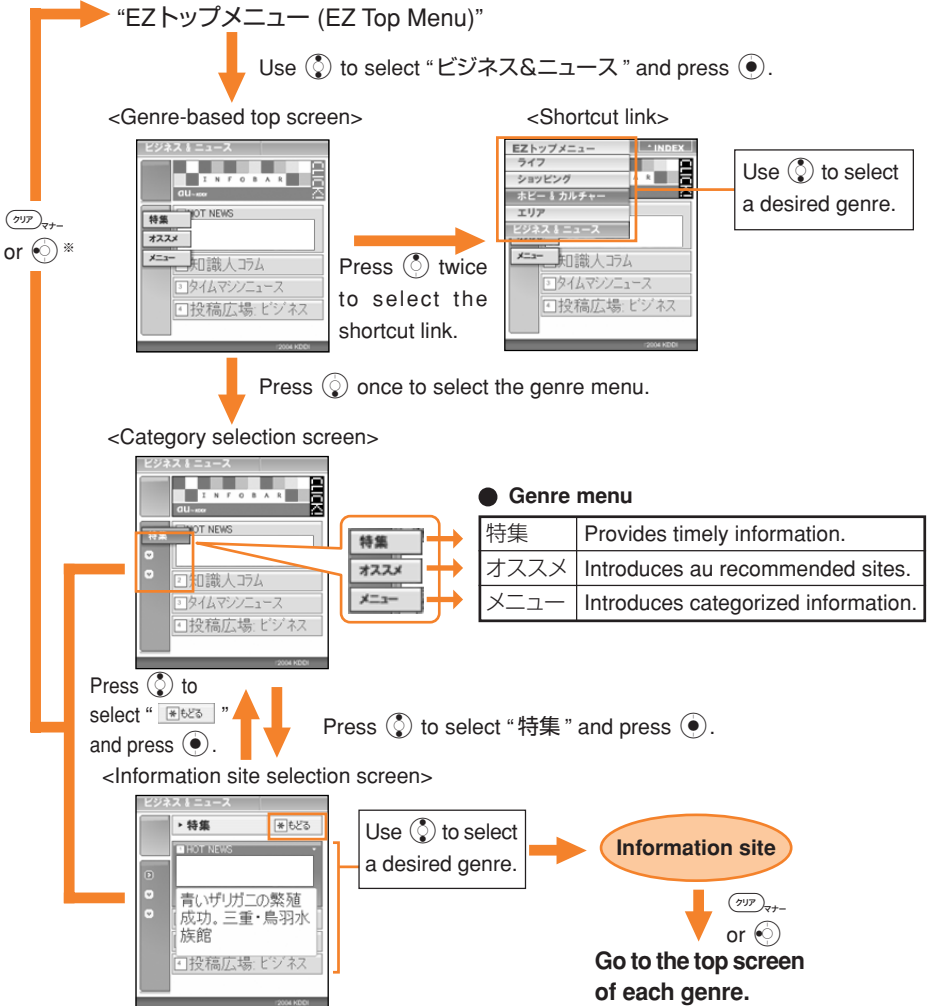

※ When transferred to other genres using a shortcut link, the top screen of the genre you were seeing previously is shown.

Information

- Press to return to the standby screen.
- Some information sites are pay sites and may require provider charges in addition to a connection fee.

Downloading Chaku-Uta®

Example: To Download the latest Chaku-Uta® and set it for the ringer.

1

Press **EZ 記号** while the standby screen is displayed.

▶ The EZ Menu appears.

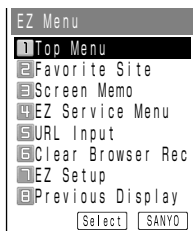
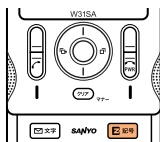

2

Use **↑** to select “Top Menu” and press **○** (Select).

▶ The EZ トップメニュー (EZ Top Menu) appears.

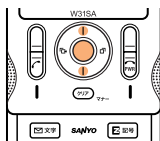

3

Use **↑** to select “カテゴリで探す (Search by category)” and press **○** (OK).

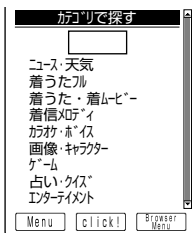
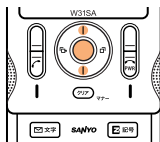

4

Use **↑** to select “着うた・着ムービー (Chaku-Uta・Chaku-Movie)” and press **○** (Select).

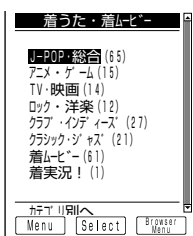
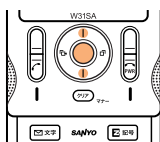

5

Use **↑** to select the site and press **○** (Select).

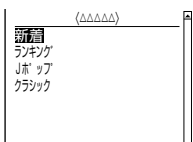
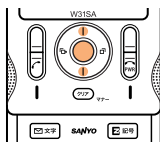

6 Use to select and download a Chaku-Uta®.

- ▶ Download the Chaku-Uta® as prompted by on-screen instructions.

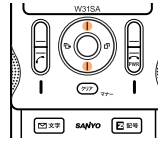

△△△
Saved to Data Folder

-  An EZ password is required to use pay sites. The EZ password is a 4-digit number set when content for a fee is subscribed to for the first time. When using it for the first time, perform EZ password settings. Be sure to record your password so as not to forget it.

7 Press (Play) and press (Set).

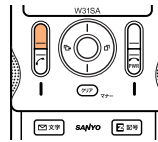

Set to:
01Call Ringer
02E-Mail Ringer
03Unreg. EmailRinger
04Server Ringer
05C-Mail Ringer
06AdrsBk IndvRinger
07Calendar
08Alarm Clock Sound

8 Use to select “Call Ringer” and press (Select).

- ▶ The Call Ringer selection screen appears.

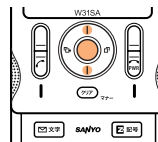

Call Ringer
1 Simple Ringer
2 Random Ringer
Select

9 Use to select “Simple Ringer” and press (Select).

- ▶ If you select “Simple Ringer”, only one song set here will be used as the ringer.

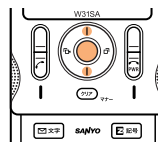

Information

The downloading procedure shown here is an example; it may be different from the actual procedure. Follow the on-screen instructions.

Bookmarking Frequently-Accessed Sites

1 Display the site to bookmark and press  (**Browser Menu**).

▶ The Browser Menu appears.

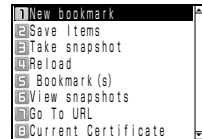
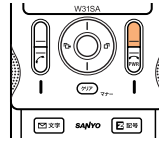

2 Use  to select “New bookmark” and press  (**Select**).

▶ The screen for registering the title and URL appears.

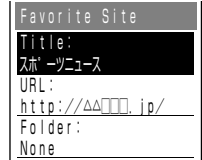
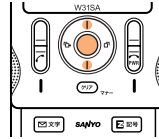

3 Press  (**Reg.**).

▶ The currently-displayed site is bookmarked.

 Some sites cannot be bookmarked.

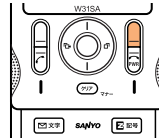

2
EZweb

Information

Up to 100 sites can be bookmarked.

Accessing Bookmarked Sites

- 1** Press  while the standby screen is displayed.

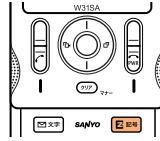

▶ The EZ Menu appears.

- 2** Use  to select “Favorite Site” and press  (Select).

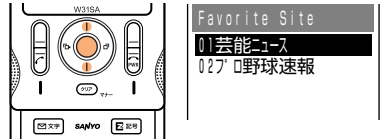

▶ The Favorite Site screen appears.

- 3** Use  to select a site and press  (Jump).

▶ The selected site appears.

Viewing Charges

Calls and transmission charges can be viewed on EZweb.

- 1** Press  (Main Menu) while the standby screen is displayed and press  twice.

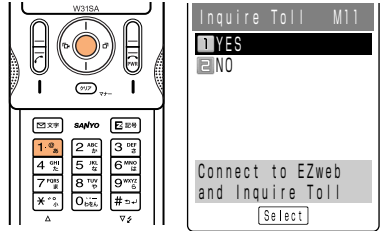

▶ The Inquire Toll selection screen appears.

- 2** Use  to select “YES” and press  (Select).

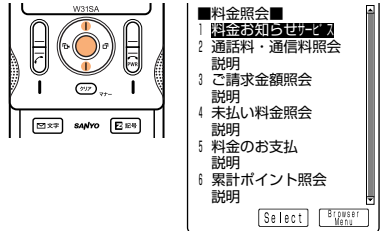

▶ The 料金照会 (Charge Inquiry) screen appears. Select the items to view.





EZ Chaku-Uta-Full™

EZ Chaku-Uta-Full™ is a service that allows you to download the whole song with a CD jacket, lyric, etc. You can play back the downloaded Chaku-Uta-Full™ with Music Player and use a part of the song as Chaku-Uta® for the ringer.



Downloading Chaku-Uta-Full™

To use Chaku-Uta-Full™, view the Chaku-Uta-Full Menu.

1 Press  while the standby screen is displayed.

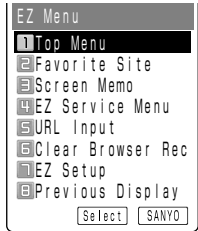
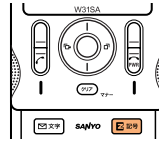

▶ The EZ Menu appears.

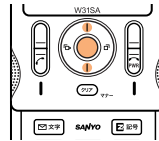

2 Use  to select “EZ Service Menu” and press  ([Select]).

▶ The EZ Service Menu appears.



3 Use  to select “Chaku-Uta-Full” and press  ([Select]).

▶ The Chaku-Uta-Full Menu appears.

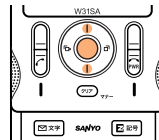



4

Use  to select “Jump to EZ Music!” and press

 ([Select]).

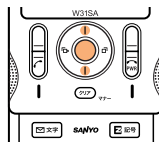
▶ Your W31SA connects to the EZ Music!.



 Follow the on-screen instructions after connection.

 A premium EZ password is required to use pay sites. The premium EZ password is a 4-8 digit number set when content for a fee is subscribed to for the first time. When using it for the first time, perform premium EZ password settings. Be sure to record your password so as not to forget it.

Information

- The layout and content of the screens shown here are only an example and are subject to change.
- Chaku-Uta-Full™ can also be downloaded by selecting [カテゴリで探す (Search by category)] → [着うたフル(Chaku-Uta-Full)] on the EZトップメニュー (EZ Top Menu).





Playing Back Chaku-Uta-Full™

- 1** Press  while the standby screen is displayed.

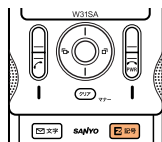

▶ The EZ Menu appears.



- 2** Use  to select “EZ Service Menu” and press  ([Select]).

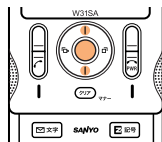

▶ The EZ Service Menu appears.

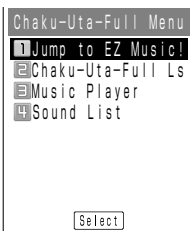
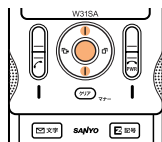

- 3** Use  to select “Chaku-Uta-Full” and press  ([Select]).

▶ The Chaku-Uta-Full Menu appears.



- 4** Use  to select “Chaku-Uta-Full Ls” and press  ([Select]).

▶ The Chaku-Uta-Full Ls screen appears.

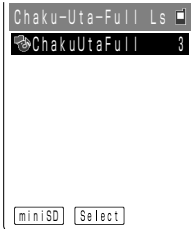
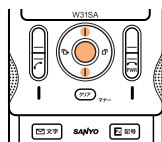



5

Use  to select a folder and press  ([Select]).

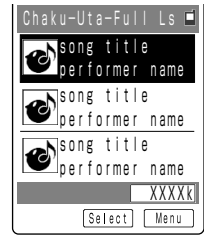
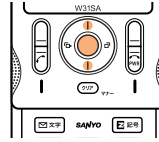
▶ The song titles and performer names appear.



6

Use  to select Chaku-Uta-Full™ and press  ([Select]).

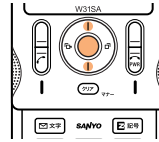



What You Can Do with EZchannel

With EZ channels, the latest content is distributed and downloaded to the W31SA automatically just by registering the program you want to subscribe to in the W31SA.

Displaying the EZchannel Menu

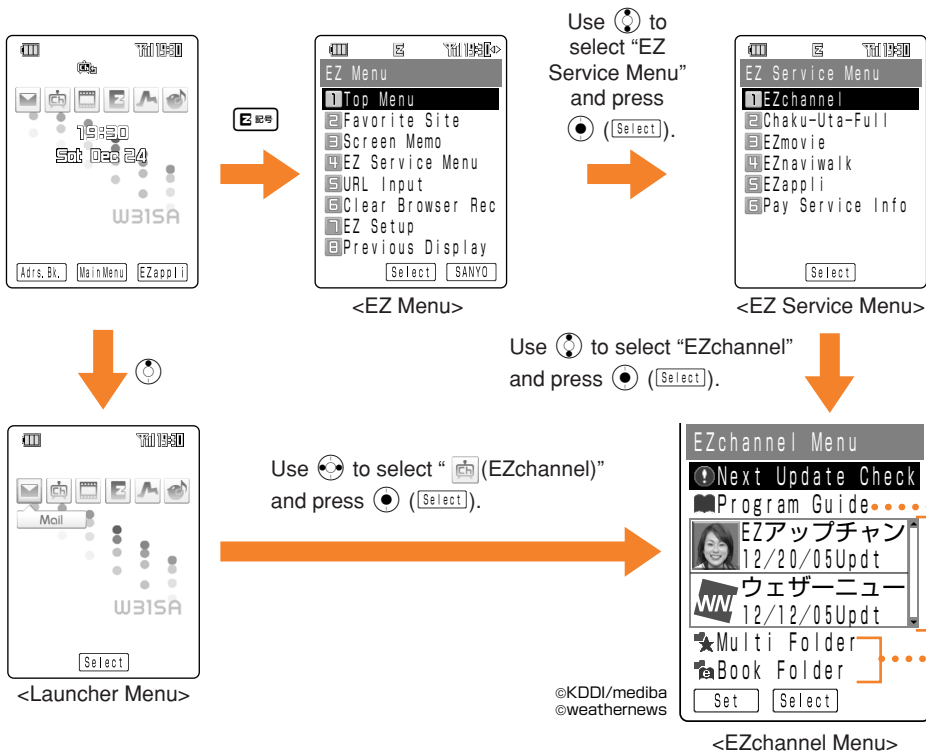

"Update Check" to View Information from au

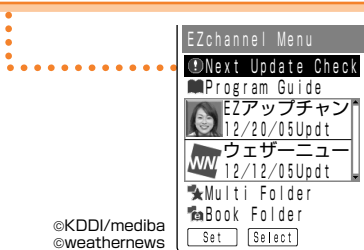

“Program Guide” to Search for the Desired Programs

Search for programs among the program introductions and recommendations provided on EZchannel.

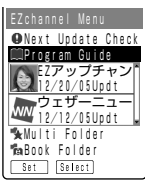

©KDDI/mediba
©weathernews

Use to select “Program Guide” and press (Select).

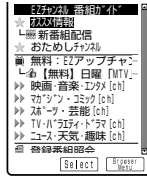

Select a program.



©KDDI/mediba

“Program List” to View Downloaded Programs

You can play back downloaded programs.

※Downloaded programs can be viewed even in areas where electric waves cannot be picked up.



©KDDI/mediba
©weathernews

Use to select a program and press (Select).



©KDDI/mediba

To Move Programs to the “Multi Folder” or “Book Folder”

Newly downloaded programs overwrite the existing data. Therefore, in order to save a specific program, move it to the “Multi Folder” or “Book Folder” (for e-books only).

※Some programs cannot be saved because of copyright protection.

■ How to Move Data

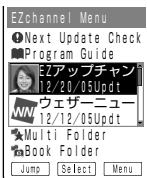

©KDDI/mediba
©weathernews

Use to select the program to move and press (Menu).



Use to select “Move Data” and press (Select).

To Multi Folder

To Book Folder



How to Use EZchannel



Registering Programs

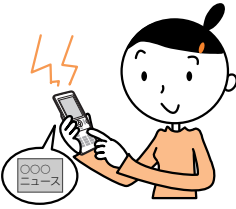

Playing Back Programs

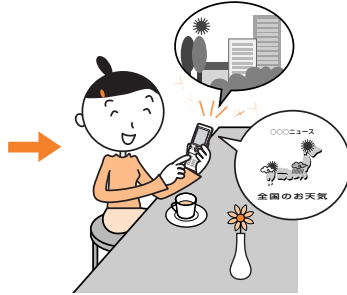

Saving Programs

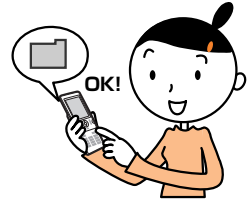

Information

- Perform initialization before using the EZchannel service. If you have not performed initialization yet, see page 18.
- With EZchannel, a single program download can be as much as 3MB of data. It is recommended that you subscribe to the flat rate packet communication plan, "Double-Flat".
 - ※ For details, contact the au shop or the au Customer Service Center.
- The layout and content of the screens shown here are only an example and are subject to change.

Registering Programs

Once a program has been registered with the W31SA, its name appears in the Program list of the EZchannel Menu. Whenever the program is updated, it is automatically downloaded to your W31SA.

- 1 Press **EZ 記号** while the standby screen is displayed.

▶ The EZ Menu appears.

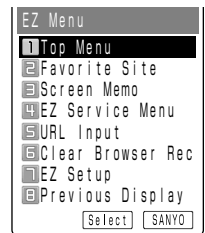
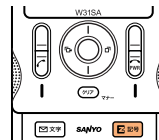

2

Use  to select “EZ Service Menu” and press

 (Select).

▶ The EZ Service Menu appears.

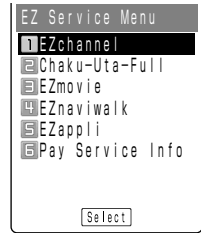
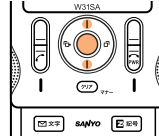

3

Use  to select “EZchannel” and press

 (Select).

▶ The EZchannel Menu appears.

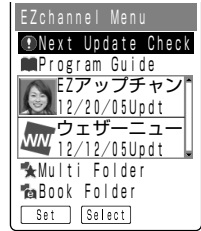
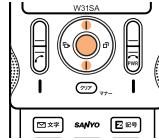

©KDDI/mediba
©weathernews

4

Use  to select “Program Guide” and press

 (Select).

▶ Your W31SA connects to the program guide server and displays the Program Guide of the EZchannel service.

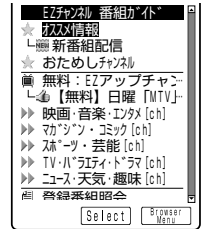
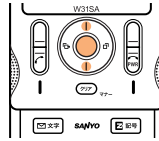

5

Follow the on-screen instructions and press  (OK) when the registration completed screen appears.

▶ The program starts being downloaded automatically when the broadcasting start time arrives. Set the W31SA phone on the charger with the power ON in a location where signals can be picked up.

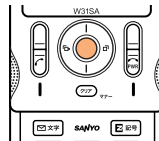

©KDDI/mediba



How to Use EZchannel

Information

Up to 3 programs can be registered.

Playing Back Programs

Programs can be played back by simply selecting one from the Program list of the EZchannel Menu.

1 Perform steps 1 to 3 on pages 78 and 79 to display the EZchannel Menu.

2 Use  to select the Program list and press

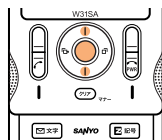

 (Select).

▶ Program selection is available.

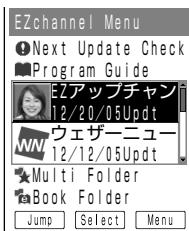

©KDDI/mediba
©weathernews



3 Use  to select a program from the Program list and press  (Select).



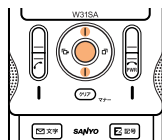





▶ The program is played back.



©KDDI/mediba



■ Key Operation in Program Playback

 (Vol. Dn)	Decreases the volume.
 (Vol. Up)	Increases the volume.
 (一時停止)	Pauses the program. (While the program is paused, “Resume”, “Play from Start” and “End” can be selected from the screen. Select “Resume” to resume playback of a paused program.)
 (Select)	Selects a link.
	Moves upward.
	Moves downward.
	Fast-forwards the program. (Skip)
	Rewinds through the program or to the beginning (press for more than one second).
Dial Key	Selects a linked track.
	Returns to the standby screen.

※ Some keys cannot be used with certain programs.

● Information

Some downloaded programs have restrictions on the term/expiration/frequency of playback. Playback cannot be made after passing the restriction date or times. (The count starts right after the playback.)



Saving Programs

By saving downloaded programs and e-books, you can play them back any time.

1 Perform steps 1 to 3 on pages 78 and 79 to display the EZchannel Menu.



2 Use  to select the Program list and press

 (Select).

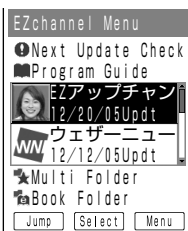
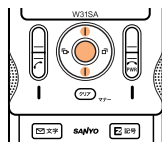
▶ Program selection is available.



©KDDI/mediba
©weathernews

3 Use  to select the program to store and press  (Menu).

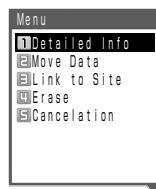
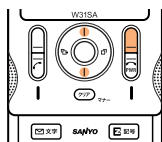

4 Use  to select “Move Data” and press  (OK).

▶ A confirmation message appears, whether to move the data or not.

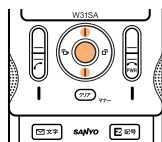

5

Use  to select “YES” and press .







▶ Program data is saved in the “Multi Folder”, and e-book data is saved in the “Book Folder”.

 Some programs cannot be saved because of copyright protection.

Information

Data in the Multi Folder and Book Folder can be played back as follows.

Example: To play back data in the Multi Folder

1. Use  to select the “Multi Folder” from the EZchannel Menu and press  (**Select**).
2. Use  to select the “Multi Folder” and press  (**Select**).
3. Use  to select the data and press  (**Select**).



EZweb subscription required



What You Can Do with EZnaviwalk

A Cellphone with Car Navigation!

The EZnaviwalk is a real navigation service that can walk you to your destination.

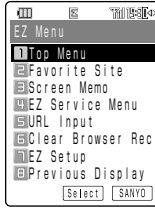

<EZ Menu>

Use to select "EZ Service Menu" and press (Select).

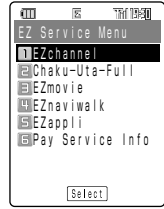

<EZ Service Menu>

Use to select "EZnaviwalk" and press (Select).



<Launcher Menu>

Use to select "EZnaviwalk" and press (Select).

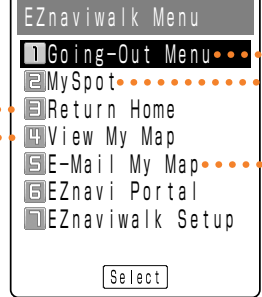

<EZnaviwalk Menu>

"View My Map" for When You Get Lost

Your W31SA can display the map of your present location in real-time, by simply selecting "View My Map".



"Return Home" for When You Go Home

By registering the location of your home in advance, the EZnaviwalk service can navigate you to your home.

Search result screen

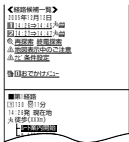

"ルート案内開始"
(Start Navigation)



What You Can Do with EZnaviwalk

“Going-Out Menu” for When You Go Out

Displays various menus that are useful when you are out.

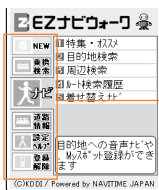

NEW	Provides the latest news and event information.
乗換検索 (Connection Search)	It is possible to search train exchange and train timetable.
ナビ (Navigation)	Provides voice directions to a target destination. You can also register “My Spots”. In “着せ替えナビ”, you can change the navigation voice and icons to famous people or animated characters.
道路情報 (Traffic Info)	Check real-time traffic information on the principle roads all over Japan.
設定ヘルプ (Setup FAQ)	FAQ on settings, etc.
登録解除 (Membership)	For registering or canceling membership.

Register Your Favorite Places as “MySpot”

By registering any place where you go frequently or your home, the EZnaviwalk service can navigate you easier.

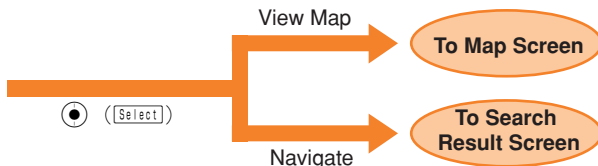

“E-Mail My Map” to Inform Others of Where You Are

When you are to meet with someone, it is possible to inform the other party of where you are by E-mail.

■ To Send a Map



■ When You Receive a Map

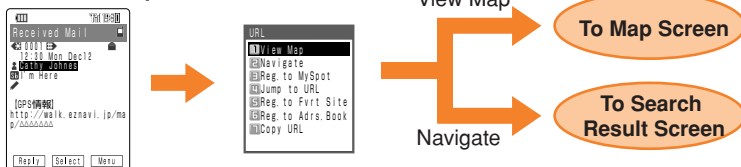

How to Use EZnaviwalk



The EZnaviwalk service can be of great help for an outing or if you get lost on the way to your destination.

Registering Your Home as the Place Where You Are



Checking Ways to Return Home



Information

- Perform initialization before using this service. If you have not performed initialization yet, see page 18.
- You need the EZnaviwalk application to use this service. If you do not have it, it can be downloaded when you access this service. Follow the on-screen instructions.
- You must register with EZnaviwalk (pay service) to use this service.
- The layout and content of the screens shown here are only an example and are subject to change.
- EZnaviwalk requires the payment of provider charges in addition to a connection fee.

Registering Your Home as the Place Where You Are

You can start navigation quickly by registering places that you frequently go to under “MySpot”. Example: To register the present location as “Home”.

- 1 Press **記号** while the standby screen is displayed.

▶ The EZ Menu appears.

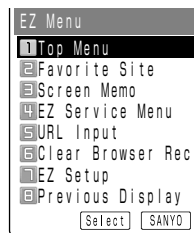
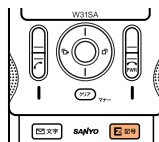

2

Use  to select “EZ Service Menu” and press

 (**Select**).

▶ The EZ Service Menu appears.

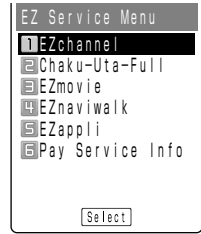
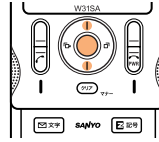

3

Use  to select “EZnaviwalk” and press

 (**Select**).

▶ The EZnaviwalk Menu appears.

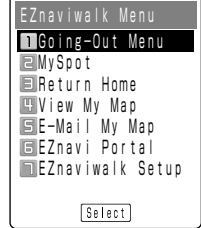
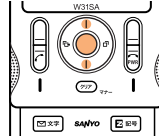

4

Use  to select “MySpot”, press

 (**Select**).

▶ The MySpot list screen appears.

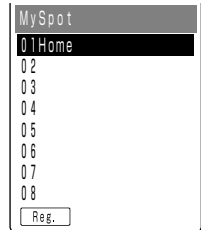
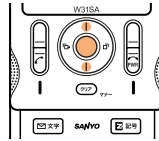

5

Use  to select “Home” and press

 (**Reg.**).

▶ The registration method selection screen appears.

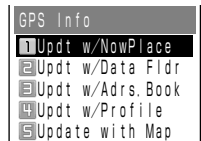
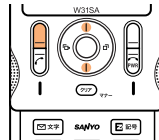

6

Use  to select “Updt w/ NowPlace” and press

 (**OK**). Obtain GPS information and then press

 (**Reg.**).

▶ This registers the place where you are as your “Home”.

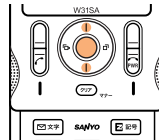



Checking Ways to Return Home

You can search for the shortest route from the place where you are to your home, which may be a combination of routes by train and walking.

- 1** Press  while the standby screen is displayed.

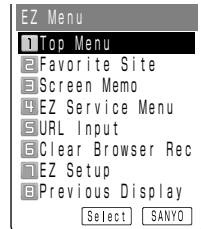
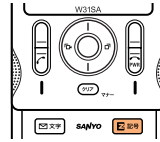

▶ The EZ Menu appears.



- 2** Use  to select “EZ Service Menu” and press  (Select).

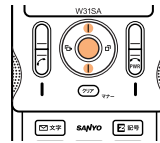

▶ The EZ Service Menu appears.

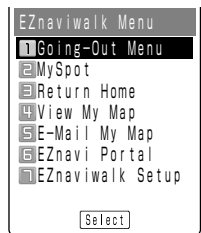
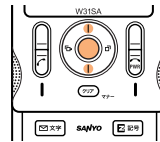

- 3** Use  to select “EZnaviwalk” and press  (Select).

▶ The EZnaviwalk Menu appears.



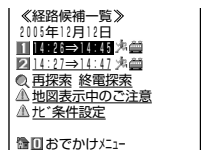
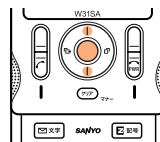

- 4** Use  to select “Return Home” and press  (Select). Select “はい (YES)” and then press .

▶ Search result screen appears.



5

Use  to select “ルート案内開始 (Start Navigation)” and press .

- ▶ Select a guide indication, followed by “はい (YES)” and then press . A map of the place where you are now appears, which automatically scrolls as you move.

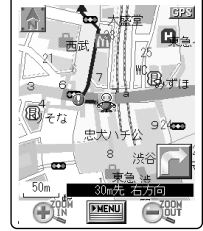
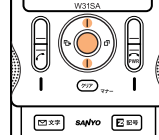

Navigation engine by NAVITIME JAPAN / 地図 © 昭文社





FM Radio

Connecting the SANYO Flat-type Stereo Earphones 03 to the W31SA

- 1 Open the Flat-type Earphone-Microphone Jack cover on the W31SA phone.
- 2 Insert the Stereo Earphones into the Conversion Adapter (both included in the SANYO Flat-type Stereo Earphones 03) to connect to the W31SA.

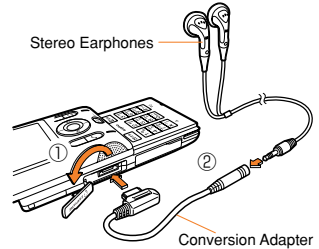

Insert the Conversion Adapter as shown on the right.

Information

Forcing the connection without rotating the cover will damage the product. Connect the earphone cord in the orientation shown in the figure.

Listening to FM Radio

- 1 Press (Main Menu) while the standby screen is displayed.

The Main Menu appears.

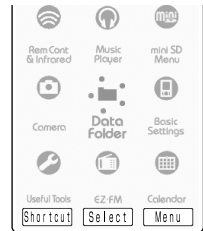
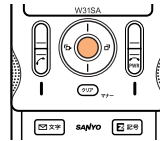

- 2 Use to select "EZ · FM" and press (Select). Press on the confirmation screen.



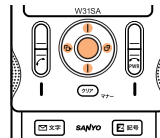

The FM radio screen appears.

When you activate the FM radio for the first time, the screen appears, on which you can select your area. Select your location area.



How to Operate the FM Radio Screen

Tuning and other operations are possible from the FM radio screen.

-  Press  on the FM radio screen and use  to select an area. Press  to start an operation in the selected area.

<FM radio screen>



Function keys

● Frequency

Pressing  tunes the frequency in 0.1 MHz steps.

Press  for more than one second to automatically tune in the nearest station.

● Start/Stop Recording

Audio broadcast on FM radio can be recorded.

● NOW ON AIR Display

This area displays information such as the performer name and song title of the broadcast song.

※ Some programs do not provide information.

Normally, the station name appears in the display area.

Pressing  changes the station.

Notes on Volume Adjustment

The volume can be set to 10 levels from 1 to 10, or muted.

Press  to increase the volume.

Press  to decrease the volume.

Press  for more than one second to mute the volume.





Information

- Perform initialization before using this service. If you have not performed initialization yet, see page 18.
- Packet communication fees are not charged for FM radio listening. Services such as NOW ON AIR charge packet communication fees.
- The layout and content of the screens shown here are only an example and are subject to change.

FM

FM Radio

Ending the FM Radio

- 1 Press . Use  to select “End” and press  ().

Recording from FM Radio

You can record audio broadcasted over FM radio.

- 1 Perform steps 1 to 2 on page 90 to display the FM radio screen.

Start/Stop Recording



- 2 Press **クリア** マナー and use to select the “Start/Stop Recording”.

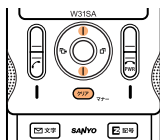

- 3 Press (**REC START**).

The recording starts.

Press (**REC STOP**) to stop recording.

Recorded data is saved in the “Sound” folder.

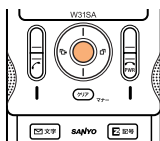

FM Radio

Information

- Recording time is as follows.

Recording time	Max. 60 min. (One recording)**
----------------	--------------------------------



※The number of recordings, which is within the capacity of the Data Folder, varies depending on the amount of other saved data.

- The title of the audio is saved as the “date that the audio was recorded_time that the audio was recorded”consecutive number”.

(Example) For the first audio recorded at 19:30 on December 24 2005
051224_1930*01

- Recorded data cannot be saved on the miniSD Memory Card.

Playing Back Recorded Audio

- 1** Press  (Main Menu) while the standby screen is displayed. Use  to select “Data Folder” and press  (Select).

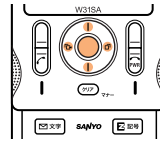

▶ A list of data folders appears.

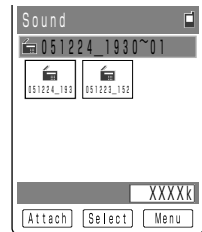
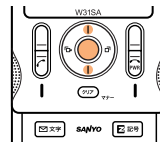

- 2** Use  to select “Sound” and press  (Select).

▶ A list of sound data appears.





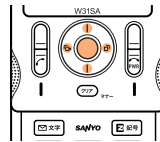

- 3** Use  to select a recorded audio and press  (Select).

▶ The recorded audio is played back.



Key Operation in Audio Playback

	Increases the volume.
	Decreases the volume.
	Fast-forwards the recorded audio.
	Rewinds through the recorded audio or to the beginning (press for more than one second).

For Good FM Radio Reception

- The FM radio antenna is included in the W31SA. The SANYO Flat-type Stereo Earphones 03 also serves as an antenna. Extend the SANYO Flat-type Stereo Earphones 03 all the way and point it in the direction where reception is best.
- If reception is not good indoors, listen near windows for better FM reception.



FM

FM Radio

Infrared Data Exchange Feature



Data in the address book, profile, or data folders can be sent or received between the W31SA and au cellphones with the infrared data exchange feature. You can send data contained in the miniSD Memory Card.

How to Use

Use your W31SA within 20 cm away from the other device. Also, keep your W31SA pointed at the infrared port of the other device and do not move your W31SA until data has finished being sent or received.

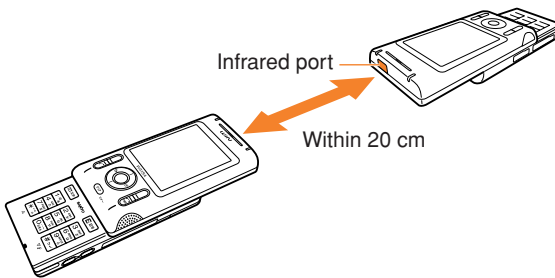

Receiver

For details on the receiving procedure, see page 96.

Sender

For details on the sending procedure, see page 97.



To send data with the infrared data exchange feature, both the person sending the data and the person receiving the data need to make preparations. (We recommend that the person receiving data get ready before the sender sends the data.)



■ Data that Can Be Sent and Received

- Address book data
- Profile data
- Schedules
- Task lists
- Bookmark data
- Data in data folders
- Data in miniSD DataFolder* of miniSD Memory Card (sending only)
 - ※ Except for DSC Folder

● Information

- In some cases, you may not send or receive data because of copyright protection.
- You cannot send or receive some data from some devices even if the other device you are communicating with is equipped with the infrared data exchange feature.
- The infrared data exchange feature of the W31SA sometimes does not work properly if the W31SA is used in direct sunlight, under fluorescent lighting or near other equipment that emits infrared rays.
- You may be required to enter the Infrared Password when sending or receiving. The Infrared Password is a 4-digit number previously arranged with the other party before sending or receiving.



Receiving Data

Example: To receive address book data

1 Press  (Main Menu) while the standby screen is displayed.

▶ The Main Menu appears.

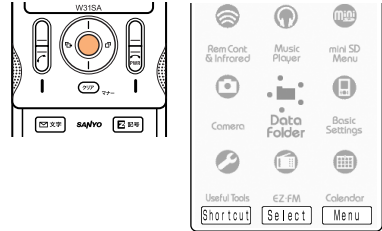

2 Use  to select “Rem Cont&Infrared” and press  (Select).

▶ The Rem Cont&Infrared selection screen appears.

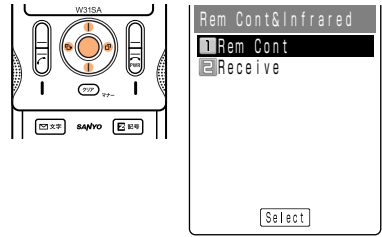

3 Use  to select “Receive” and press  (Select).

▶ The data is received through the infrared data exchange feature. After the data is received, a confirmation message appears, whether to register the data or not.

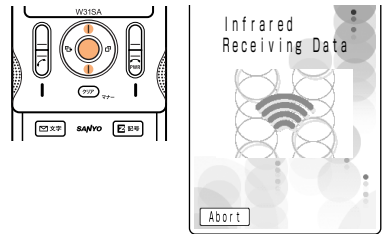

4 Use  to select “YES” and press  (OK).

▶ The data is registered.

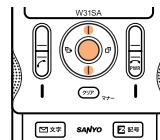

Sending Data

1 Press  (Main Menu) while the standby screen is displayed and press .

▶ The Profile screen appears.

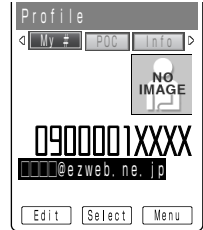
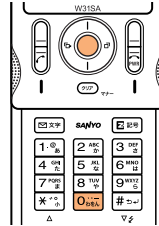

2 Press  (Menu).

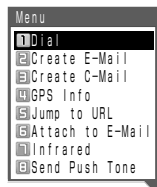
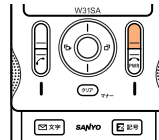

3 Use  to select “Infrared” and press  (OK).

▶ The sending confirmation screen appears.

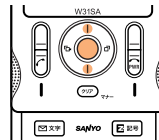

4 Use  to select “YES” and press  (OK).

▶ The data is sent through the infrared data exchange feature.

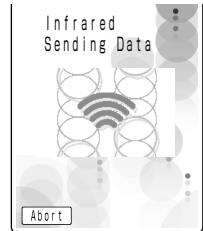
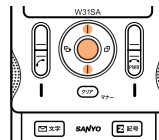

▶ After the data was sent, the screen shown on the right appears.



Inputting Text



Switching Over the Input Mode

On the character input screen, press to display the input mode selection screen.

Use to select an input mode and press ().



Entering Kana

The to dial keys can be used to enter Kana characters. corresponds to “あ行”, to “か行” and so on. The characters appear as shown in the following table each time the indicated key is pressed.

Example: The characters appear in the order of “か”, “き”, “く”, “け”, “こ”, “か”, “き” and so on, each time you press the key.

When the desired character appears, press the key of the character to enter next.

Key	Number of presses											
	1	2	3	4	5	6	7	8	9	10	11	12
	あ	い	う	え	お							
	か	き	く	け	こ							
	さ	し	す	せ	そ							
	た	ち	つ	て	と	っ						
	な	に	ぬ	ね	の							
	は	ひ	ふ	へ	ほ							
	ま	み	む	め	も							
	や	ゆ	よ	ゃ	ゅ	ょ						
	ら	り	る	れ	ろ							
	わ	を	ん	わ	,	。	(Long sound)	.	~	!	?	Space
	Switches to “ ” (Voiced sound symbol), “ ” (Semivoiced sound symbol), Uppercase letters, or Lowercase letters.											
# key"/>	Shifts to the previous character assigned to that same key (when the current character has yet to be entered), or inputs a line break if possible (when the current character has been entered).											

Consecutively Entering Characters of the Same Key

After entering the first character, press  then the next key.



Example: Entering “あい”





Entering “ゝ” and “゜”

Enter the character to which to add “ゝ” or “゜”, then press .

Example: entering “は”



- ① Press  once to enter “は”.
- ② Press  once.

Example: Entering “は”.



- ① Press  once to enter “は”.
- ② Press  twice.

Erasing Characters

Press  to erase a character.

Press  for more than one second to erase all characters after the cursor (). All characters are erased when the cursor () is at the end of the text.



Information

Pressing  () immediately after erasing text displays the erased text again.

Entering Hiragana Characters

Enter characters and press  ().

Information

Pressing  () immediately after entering text restores the text that previously existed.

Entering Kanji

Example: To enter “中川” as a name for the address book

1 Enter “なかがわ”.

Press once.

Press once.

Press once.

Press once.

Press once.

Press once.

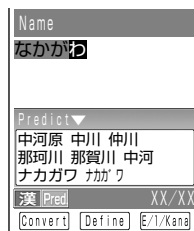
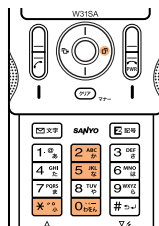

▶ The Prediction candidates appear.

2 Use to select “中川” and press (Define).

▶ The name “中川” is entered.

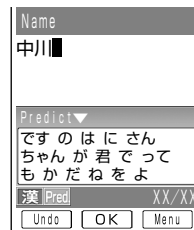
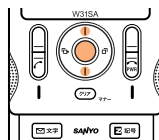

If “中川” is not included as a Prediction candidate, press (Convert) to switch to the usual Kanji conversion.

Pressing displays the conversion candidates.

Select “中川” and press (Define).

Entering E-mail Addresses

Example: To enter “taro@ezweb.ne.jp”

1

Enter “taro”.

t : Press **8** (TUV) once.

a : Press **2** (ABC) once.

r : Press **7** (PQRS) 3 times.

o : Press **6** (MNO) 3 times.

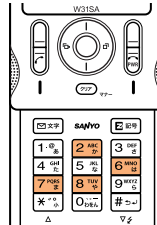

2

Press **Menu**.

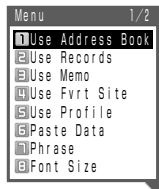
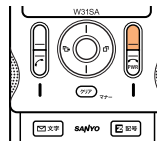

3

Use **Up** to select “Phrase” and press **OK**.

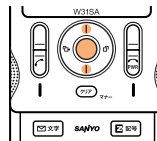

4

Use **Menu** (Catego.) to select “Internet”.

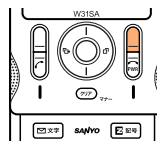

Press *** **** or **# <** to switch to the next list.

5

Use **Up** to select “@ezweb.ne.jp” and press **Select**.

▶ “@ezweb.ne.jp” is entered.

Press **1. @** once to enter “.” and twice to enter “@”.

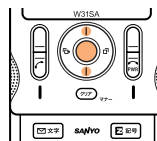











あいう

Inputting Text

■ Characters Available for E-mail Addresses

The characters appear as shown in the following table each time the indicated key is pressed.

Key	Lowercase letter input mode								Uppercase letter input mode							
	Number of presses								Number of presses							
	1	2	3	4	5	6	7	8	1	2	3	4	5	6	7	8
1 	.	@	-	_	/	:	~	1	.	@	-	_	/	:	~	1
2 	a	b	c	2					A	B	C	2				
3 	d	e	f	3					D	E	F	3				
4 	g	h	i	4					G	H	I	4				
5 	j	k	l	5					J	K	L	5				
6 	m	n	o	6					M	N	O	6				
7 	p	q	r	s	7				P	Q	R	S	7			
8 	t	u	v	8					T	U	V	8				
9 	w	x	y	z	9				W	X	Y	Z	9			
0 	0								0							

Information

Up to 20 lowercase characters including a “-”(hyphen) and “.”(period) can be used for your E-mail address. However, “.” cannot be used consecutively or at the beginning or end of an address. Also, “0” cannot be used at the beginning of an address.

The characters and symbols in the gray cells () cannot be used before the “@” as in “△△△@ezweb.ne.jp”.

Entering Pictographs



1

Press  on the character input screen.

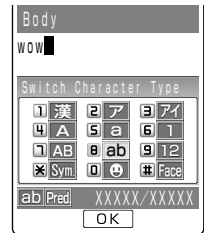
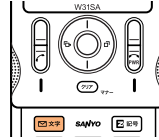

▶ The input mode selection screen appears.



2

Use  to select “” and press .

▶ The pictograph list screen appears.



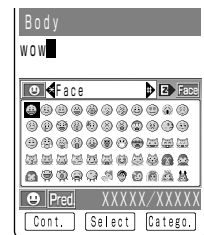
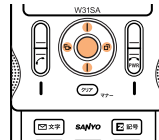

 Press  or  to switch to the next pictograph list.



3

Use  to select a pictograph and press .

▶ The selected pictograph appears on the character input screen.

 It is possible to consecutively enter pictographs by pressing  () instead of  () .

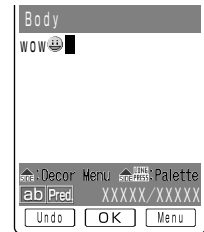
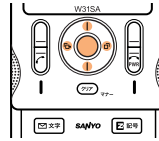

Inputting Phrases

Example: To input sentences and/or phrases from “Message” that have been registered beforehand.

1

Press  (Menu) on the character input screen.

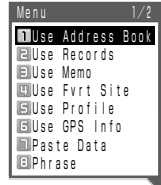
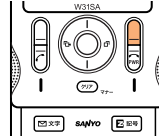

2

Use  to select “Phrase” and press  (OK).

▶ The Phrase selection screen for “Internet” appears.

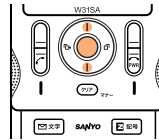

3

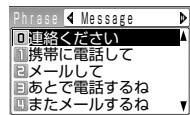
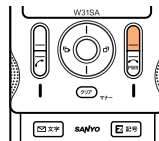

Use  (Catego.) to select “Message”.

▶ The Phrase selection screen for “Message” appears.



 Press  (Detail) to display details of the Phrase.

4

Use  to select the Phrase that you want to input and press  (Select).



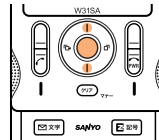











▶ The selected Phrase appears on the character input screen.



あいう



Troubleshooting

Symptom	What to Check	Solution	Page
Cannot turn the power ON.	Is the battery pack attached properly?	● Attach the battery pack properly.	–
	Is the battery pack charged?	● Charge the battery pack.	10
	Did you press  for more than one second?	● Press  for more than one second.	12
Cannot make a call.	Does  appear on the screen?	● Try making the call again at the place where  does not appear on the screen.	12
	Did you include the area code?	● If you are making a call to a phone other than a cellphone, include the area code, even when calling from the same city.	22
	Does  appear on the screen?	● Cancel the Emission.	–
	Is the power turned ON?	● Press  for more than one second.	12
	Did you press  ?	● Press  after entering the phone number.	22
Cannot receive calls.	Does  appear on the screen?	● Move to a place where  does not appear on the screen.	12
	Does  appear on the screen?	● Cancel the Emission.	–
	Is the power turned ON?	● Press  for more than one second.	12
Keys do not respond.	Is the power turned ON?	● Press  for more than one second.	12
The power is turned off after an alarm sounds.	The battery pack level is low.	● Charge the battery pack.	10
Calls are answered automatically.	Is the Answer Phone ON?	● Turn the Answer Phone OFF.	28
Cannot hear the other party's voice.	Is the receiver volume setting high enough?	● Press  while talking. The volume of the other party is increased.	27



Other Features

The W31SA is provided with other useful features.

Music Player

You can enjoy Chaku-Uta-Full™ and songs based on the SD-Audio standard as BGM while connecting to EZweb and creating a mail message.

Hands-free Call

You can call without holding the W31SA. You will hear the other party's voice from the speaker.

Remote Auto Lock

You can remotely set Auto Lock from a different telephone, which is registered in advance, to prevent another person from using your W31SA if you misplace or lose it.

アプリモコンEZ (applimocon EZ)

Using the infrared data exchange feature, you can remotely operate the TV, video recorder, or DVD player. It is even possible to program videotape recording of TV programs from the W31SA onto a recording device at your home.

バーコードリーダー (BARCODE READER)

By recording a bar code (QR code) with the W31SA, it is possible to read bar-coded characters. The read information can be used for the address book or mails.

※ The QR code is a bar code with high information ability.

Chaku-Uta® Support (Ringer)

A segment of an artist's singing voice can be downloaded to be used as the ringer or just for playback.

EZappli (BREW®)

You can enjoy various applications, including high-volume games rich in expressive features and standby applications. Also, you can listen to FM radio and utilize the navigation services with EZnaviwalk.



Character Reader (OCR)

You can register phone numbers or E-mail addresses and create E-mails by scanning them with the camera. And, you can translate scanned English word as well.

Easy Photo Print

By connecting the attached USB Cable WIN (sold separately) to a printer that supports PictBridge, it is possible to print photos of the desired number and size. Furthermore, registering with DPOF Print Order is useful when printing multiple photos and using DPE shops.

USB Camera

This feature enables both the user and the other party to view each other's faces in real-time via the network.

Powerful Dictionary Features

English-Japanese, Japanese-English and Katakana-English dictionaries are installed in the W31SA. These dictionaries can be very useful as you can also translate English into Japanese and vice versa while entering characters.

with Disney!

You can convert the wallpaper, ringer, images on the sending/receiving screen and Main Menu into Disney Mode all at once.

IC Recorder

The W31SA can record up to 5 hours of audio.

Mass Storage Mode

By connecting the attached USB Cable WIN (sold separately) to a personal computer, it is possible to use the miniSD Memory Card provided with the W31SA just like other storage media. It is very useful as it makes it easier to exchange data with personal computers.

Split Bill

You can calculate the amount per person and shortage of cash by entering the total amount and the number of persons. In addition, you can calculate the amount when using a discount coupon by entering the discount price or rate.

Index

A

- Accessories 8
- Address Book 32
 - Edit 36
 - Make a Call from
the Address Book 35
 - Register 32
 - Register Data from Outgoing/
Incoming Calls 38
- Address Filter 48
- Adjust the Other Party's
Voice Volume 27
- Answer Calls 22
- Answer Phone 3, 28
 - Play Back/Erase 30

B

- Basic Operation 15
- Battery Level 3, 12
- Battery Pack 8, 9, 10
- Bookmarks 71

C

- Call Back 23
- Call Notice 12
- Caller ID 12, 22
- Camera 60
 - Attach a Photo or Movie to
an E-mail Message 64
 - Record Movies 61
 - Shoot Photos 60
 - View Recorded Images 63
- Center Key 9, 15
- Chaku-Uta® 68, 106
- Chaku-Uta-Full™ 72, 74
- Charge the Battery Pack 10
- Cursor Key 9, 15
- C-mail 49
 - Create and Send 50
 - Read 52, 53

D

- Default Settings 18
- Desktop Holder 8, 10
- Download 68, 72
- Drive Mode 4

E

- Electric Waves Reception 3, 12
- EZappli (BREW®) 17, 106

EZ Chaku-Uta-Full™ 72

- EZchannel 17, 78
 - Play Back Program 80
 - Register Program 78
 - Save Program 82

EZnaviwalk 86

- EZweb 17, 65
 - Basic Operations 66
 - Default Settings 18
 - EZ Password 69
 - Premium EZ Password 73

E-mail 39

- Attach a Photo or Movie to
an E-mail Message 64
- Create and Send 40
- Default Settings 18
- Read 43, 45
- Reply 46
- View an E-mail with a Photo
or Movie 44

E-mail Address 19, 20

- Change 20
- Enter 101

F

- Flexible Keys 9, 15
- FM Radio (EZ·FM) 17, 90
 - End 91
 - Listen 90
 - Play Back Recorded Audio 93
 - Record 92
- Font Size 12

H

- How to Use the Keys 15

I

- Icons 17
- ID Unsent 22
- Incoming Calls 23, 38
- Incoming Illuminator 9, 10
- Information Sites 65, 67
- Infrared Data Exchange Feature
 - How to Use 94
 - Receive Data 96
 - Send Data 97
- Infrared Password 95
- Input Mode 98
- Input Text 98



J	
Junk Mail	5, 48
K	
Kana	98
Consecutively Enter Characters of the Same Key	99
“ ” and “ ”	99
Kanji	100
L	
Launcher Menu	16
Lock No.	12
M	
Mail	
Create and Send C-mail	50
Create and Send E-mail	40
C-mail	49
E-mail	39
Read C-mail	52, 53
Read E-mail	43, 45
Reply to Received E-mail	46
Mail Filter	5, 48
Main Menu	16
Make Calls	22
Call Back	23
Make a Call from the Address Book ...	35
Make Key Operation Invalid	5
Manner Mode	3, 27
Drive Mode	4
Manners for Using Cellphones	1
miniSD Memory Card	11, 17
Missed Calls	22
Movies	
Attach to an E-mail	64
Record	61
Recording Mode	57, 62
View Recorded Image	63
N	
Names of Parts	9
O	
One-Ring Calls	5, 23
Opening/Closing the W31SA	11
Outgoing Calls	23, 38
P	
Phone Number	19, 22
Photo	
Attach to an E-mail	64

Photo Size	57, 62
Shoot Photos	60
View Recorded Images	63
Photo Mail	64
Phrases	101, 104
Pictographs	103
PIN number	20
Play Back	
Answer Phone	30
Chaku-Uta-Full™	72
Movie	63
Photo	63
Program	80
Pocket Light	15
Power	3, 12
Program	
Play Back	80
Register	78
Save	82
R	
Ringer	
Adjust Ringer Volume	26
Change Ringer Type	24
S	
SANYO AC Adapter 03	8, 10
SANYO Flat-type Stereo Earphones 03	8, 90
Set Language	13
Site	
Access Bookmarked Sites	71
Bookmark Sites	70
Standby Screen	12, 16
T	
Top Menu	66, 67
Troubleshooting	105
U	
Unsolicited Ad Mail Filter	5, 48
V	
View Charges	71
W	
What You Can Do with EZchannel	76
What You Can Do with EZnaviwalk	84
What You Can Do with the Camera	54
with Disney!	107



For inquiries, call:

au Customer Service Center (General Information)

From regular phones:

 **0077-7-111**
フリーコール

(Toll free)

From au cellphones

157 area code not required

(Toll free)

Pressing "zero" will connect you
to an operator, after calling "157"
on your au cellphone.

Sales : KDDI CORPORATION •
OKINAWA CELLULAR TELEPHONE COMPANY
Manufactured by : SANYO Electric Co., Ltd.

January 2005 Edition



モバイル・リサイクルネットワーク
携帯電話・PHSのリサイクルマーク

Cellphone and PHS operators collect and recycle unused telephones,
batteries and battery chargers at stores bearing the  logo
regardless of brand and manufacturer to protect the environment
and reuse valuable resources.