

TiffMaker

User's Guide

Table of contents

- Introduction2**
 - What is TiffMaker2
 - System Requirements2
- Download the TiffMaker2**
- Installing the TiffMaker3**
- Converting an electronic file to TIFF9**
 - Creating a TIFF file with the Muratec TiffMaker9
- Important features using your TiffMaker and e-mail software10**
 - Using your Muratec Internet Fax as a PC Printer10
 - Using your Muratec Internet Fax as a PC-Fax11
- Uninstalling the TiffMaker12**

Introduction

What is TiffMaker

TiffMaker is a print driver that converts files into Tagged Image File Format (TIFF) from your software application.

For example, if you send a TIFF file converted by TiffMaker to the Muratec Internet Fax via e-mail, you can use the Muratec Internet Fax machine as a PC printer. Also, by using the e-mail forwarding feature on the Muratec Internet Fax machine, you can send your electronic document to a remote fax machine without printing. For more information, please see *“Important features using your TiffMaker and e-mail software,”* located on page 10 of this manual.

System Requirements

TiffMaker requires one of the following Windows PC environments in order to run properly.

Operating System: Windows® 95
Windows® 98
Windows® Millennium Edition
Windows NT® 4.0
Windows® 2000

Hard disk space: At least 12 MB of available disk space is needed for installing.
You must also have adequate free space in order to save your converted TIFF files.

Download the TiffMaker

TiffMaker is a free softwarepackage that is available from the following web sites.

Customers in the United States can download TiffMaker at:

<http://www.Muratec.com>

Customers in the United Kingdom can download TiffMaker at:

<http://www.Muratec.co.uk>

Installing the TiffMaker

- 1 Download the TiffMaker from the appropriate Muratec web site. (See the previous page.)
- 2 Double click on the downloaded file (**TM.exe**) to extract the TiffMaker files.
- 3 From the **Start** menu, choose **Run** and browse through the directory in which you saved the downloaded installer file (the name is **TMSetup.exe**). Click **OK**.
- 4 The Welcome dialog box will appear. Click **Next**.

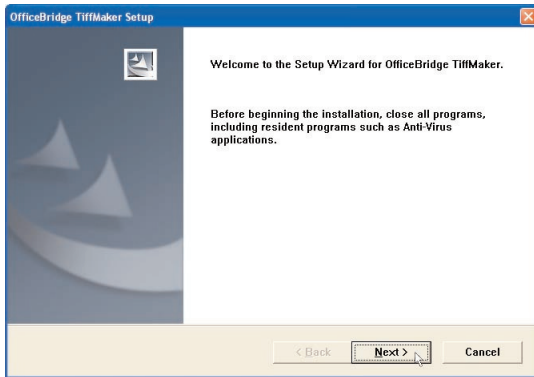

- 5 Carefully review the end user license agreement. Then click **Yes if you agree**.

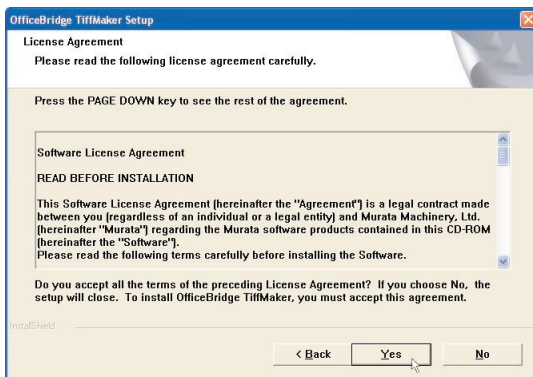

- 6 Choose the directory in which you want to install TiffMaker. To install it in a directory other than the default directory, click **Browse** and locate the directory of your choice. If a directory does not exist, the installer will create one for you. Click **Next**.

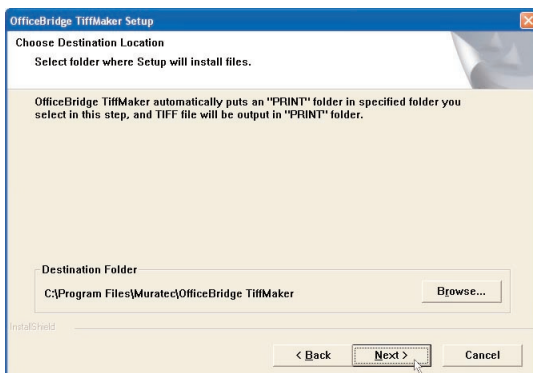

Note: Do not install TiffMaker on a network drive.

- 7 The installer has collected the necessary information and is ready to begin installation. Click **Next**. The installer will begin to copy files to your computer.

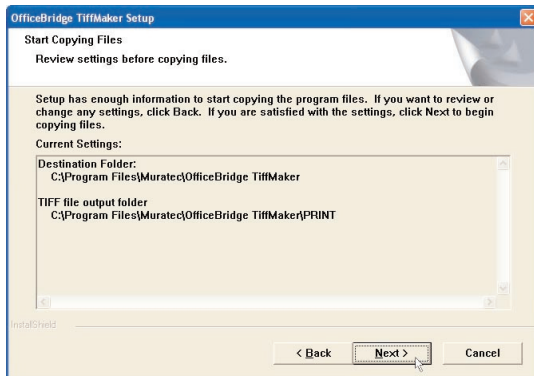

- 8 Select “Yes, I want to restart my computer now”, and then click **Finish**.

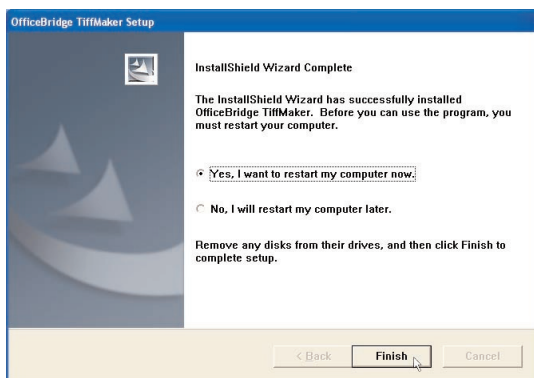

- 9 After rebooting your computer, you must install the print driver as instructed below.

Note: The following example is for Windows 2000 users. According to your Windows version, the procedure may vary. If this is the case, follow the instructions as they appear on screen.

- 10 Click **Add Printer** in the Printer Task to start the Add Printer Wizard. Click **Next**.

11 Select **“Local printer attached to this computer”**, then click **Next**.

Note: Check off the “Automatically detect and install my Plug and Play printer.”

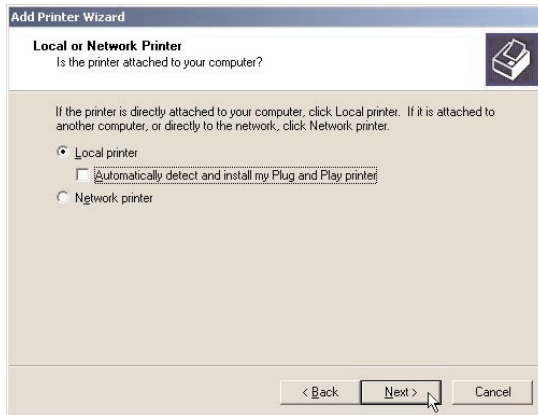

12 Select **“Muratec TiffMaker Port”** as your printer port, then click **Next**.

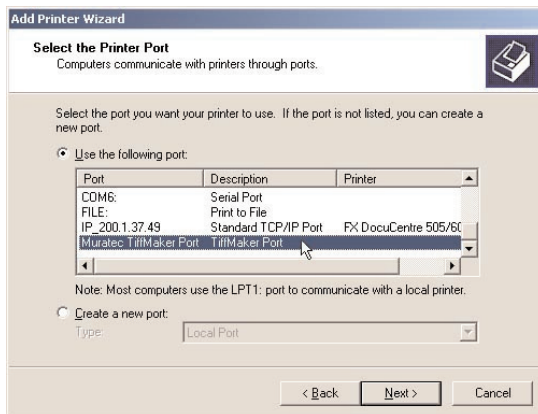

13 When the Install Printer Software screen appears, click **Have Disk**.

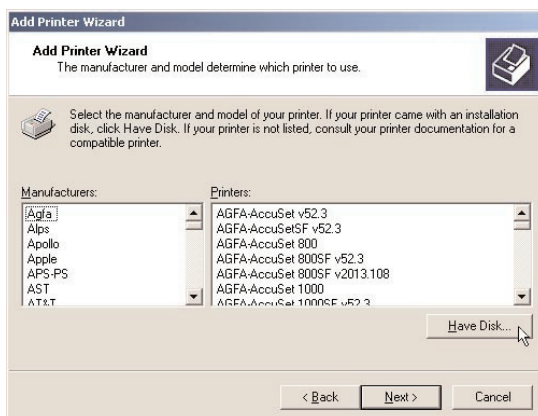

- 14** Locate the directory in which you saved the downloaded TiffMaker installer file. You will find the **Driver** folder in that directory. If your Windows version is Windows 95, 98 or Me, click on the **Win9x** folder and then click **Open**. If your Windows version is Windows NT 4.0 or 2000 click on the **Winnt4_2K** folder and then click **Open**.

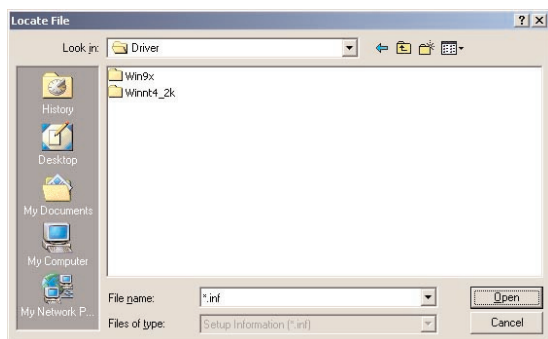

- 15** Click **OK**.

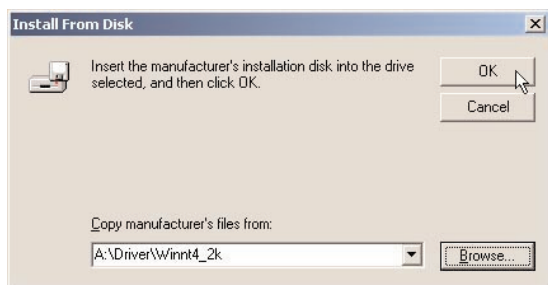

- 16** Confirm that the “Muratec OfficeBridge TiffMaker” is selected, then click **Next**.

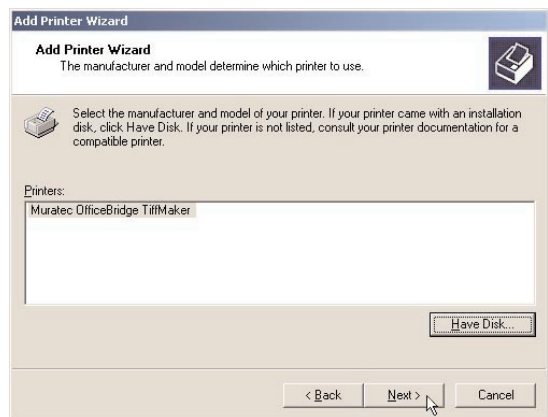

- 17** Set “Muratec OfficeBridge TiffMaker” as the printer name, then click **Next**.

- 18** When the Printer Sharing screen appears, select “Do not share this printer” and click **Next**.

- 19** When the Printer Test Page screen appears, select “No” and click **Next**.

20 Click **Finish** to complete the installation.

Note: In Windows® 2000, the following display may appear on your screen. However, since there is not a functionality problem, click **Yes** to continue installing.

Converting an electronic file to TIFF

Creating a TIFF file with the Muratec TiffMaker

- 1** Open the document you want to convert in its authoring application.
- 2** Choose **Print** from the **File** menu.
- 3** Choose **“Muratec TiffMaker”** from the Printer Name menu, select any other desired print options, and click **Print** or **OK**.
 - Note:** In some applications, you may need to click Setup in the Print dialog box to gain access to the Printer Name menu.
 - Note:** In the Printer properties dialog box, you can choose “Tiff(MH)” or “Tiff(MMR)” as the File format. In general, MMR offers a higher compression method than MH.
- 4** TiffMaker will ask you where to place the TIFF file. Select the desired location and enter the file name, then click **Save**.
 - Note:** By default, TiffMaker will append the extension “.tif” and place the file into the PRINT folder under Muratec TiffMaker folder.

Important features using your TiffMaker and e-mail software

Note: To use these features, both the TiffMaker and e-mail software must be installed on your computer.

Using your Muratec Internet Fax as a PC Printer

By sending a TIFF file that has been converted by the TiffMaker to the Muratec Internet Fax via e-mail, you can utilize the Muratec Internet Fax as a PC printer.

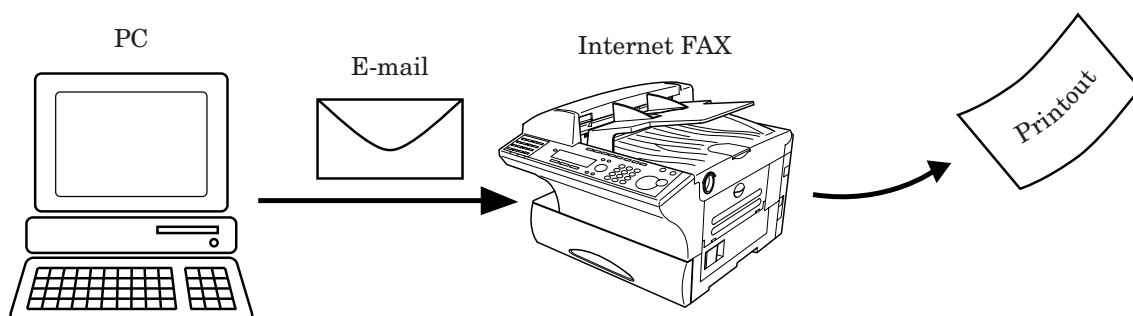

- 1** Create a document in any application.
- 2** Use the TiffMaker to convert the electronic file into TIFF format. (See “Converting the electronic file to TIFF,” page 9.)
- 3** Attach the TIFF file that has been converted by TiffMaker to e-mail, and send it to the Muratec Internet FAX.
- 4** The Muratec Internet Fax will receive the e-mail and print the TIFF file that has been attached.

Using your Muratec Internet Fax as a PC-Fax

The Muratec Internet Fax can forward received e-mail to other fax machine(s) whose fax numbers have been designated in the e-mail text. By using this feature with TiffMaker, you can send documents to other fax machine(s) without using paper.

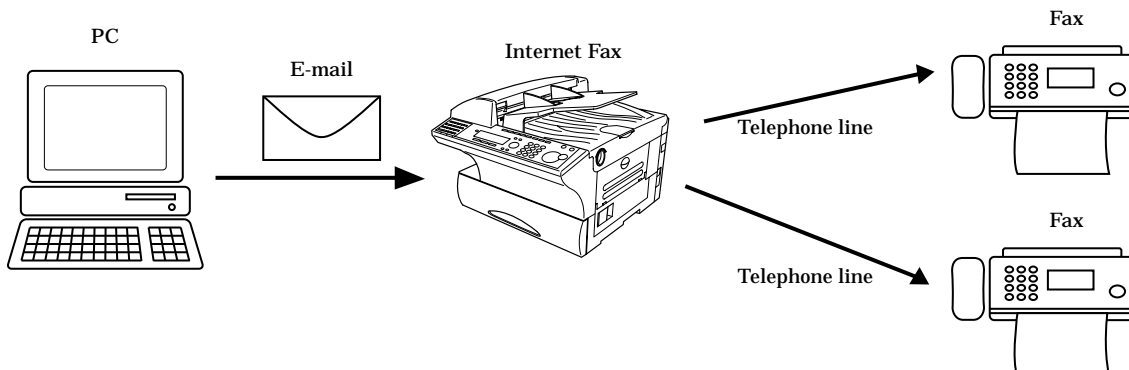

- 1** Create a document in any application.
- 2** Use the TiffMaker to convert the electronic file into TIFF format. (See "Converting the electronic file to TIFF," page 9.)
- 3** Attach the TIFF file that has been converted by TiffMaker to e-mail.
- 4** To forward the e-mail to other fax machine(s), the forwarding command containing the designated FAX number should be contained in the text of the e-mail.
To designate Fax Forwarding numbers in the text of the mail, please see "*Forwarding the received e-mail to fax*" on pages 5.15 – 5.17 of your Internet Fax Kit manual.

Uninstalling the TiffMaker

- 1 Open the Printers window.
- 2 Right click on the Muratec OfficeBridge TiffMaker, and click **Delete**.

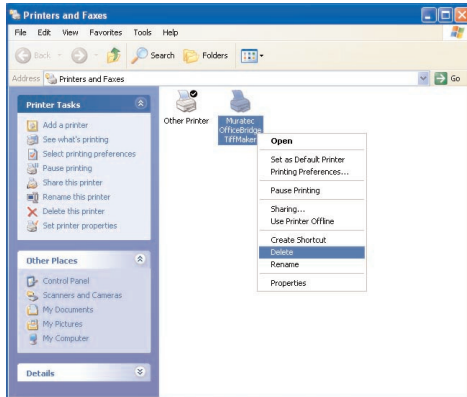

- 3 After deleting the “Muratec OfficeBridge TiffMaker” from the Printers window, open the “Add/Remove Programs” window from the Control Panel.
- 4 Select “OfficeBridge TiffMaker” and click **Change/Remove**.

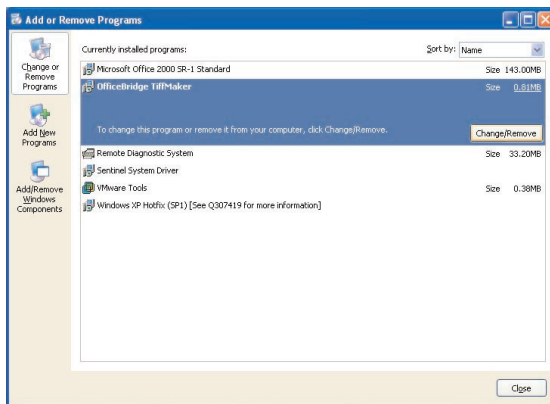

- 4 Follow the instructions that appear on the screen.
- 5 To finish uninstalling completely, restart your Windows.