

Contents



! Important This indicates important information that must always be observed when using the camera.

📖 Note These provide supplementary explanations or references to further information on the same topic.

- In this manual, the digital camera is referred to simply as "the camera". Also, SD memory cards and MultiMedia cards are referred to generically as "memory cards".

Introduction



Be sure to read this chapter the first time you use your camera.

Getting Ready

This chapter explains what you have to do to get the camera ready for taking pictures.

Taking Pictures

This chapter describes how to take still images and shoot movies.

Playback

This chapter describes how to view your images.

Set Up

This chapter describes the other camera settings that are not related to taking pictures or viewing images.

Troubleshooting

Refer to this chapter when there is a problem.

Glossary of Terms

Refer to this chapter when you encounter a word that you do not understand.

Detailed Contents

This provides a detailed contents list for the entire manual.

What Your Camera Can Do



■ Zoom

When you are taking a picture, you can enlarge the image up to 10x using the optical zoom and then use the digital zoom to further enlarge the image by up to 6x.

* Restrictions apply to the digital zoom for some image sizes.



■ Continuous Shooting

This feature lets you shoot a rapid sequence of photos at up to 3.3 frames per second.* This is useful when you are taking pictures of a moving subject or when you don't want to miss a sudden photo opportunity.

* When using a high-speed memory card.



■ Focus Lock

Normally, the camera automatically focuses on the subject in the center of the image. However, you can use focus lock to have the camera focus on a subject that is off to one side of the image.



■ Scene Select

Scene Select provides a range of photography modes you can choose from, with settings that are optimized for particular scenes, such as sporting events, portraits or nighttime scenery.



■ Flash

The camera's flash fires automatically in dark conditions. But you can also set the flash so that it always fires, even in bright conditions, or so that it never fires.

What Your Camera Can Do | Nomenclature | Names of the menus and icons shown on the screen | LED display | FCC Compliance Statement for American Users | Handling Precautions

System Map

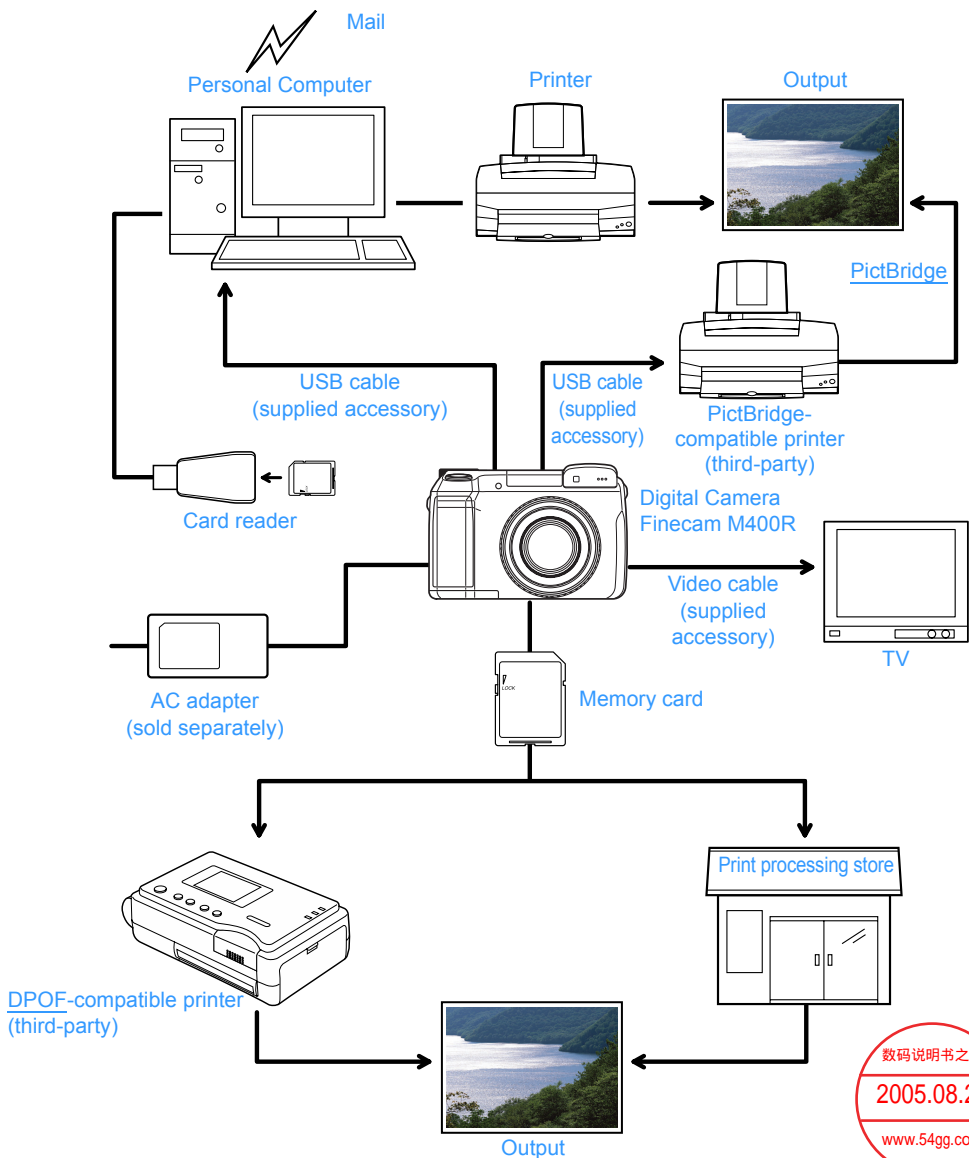

Nomenclature

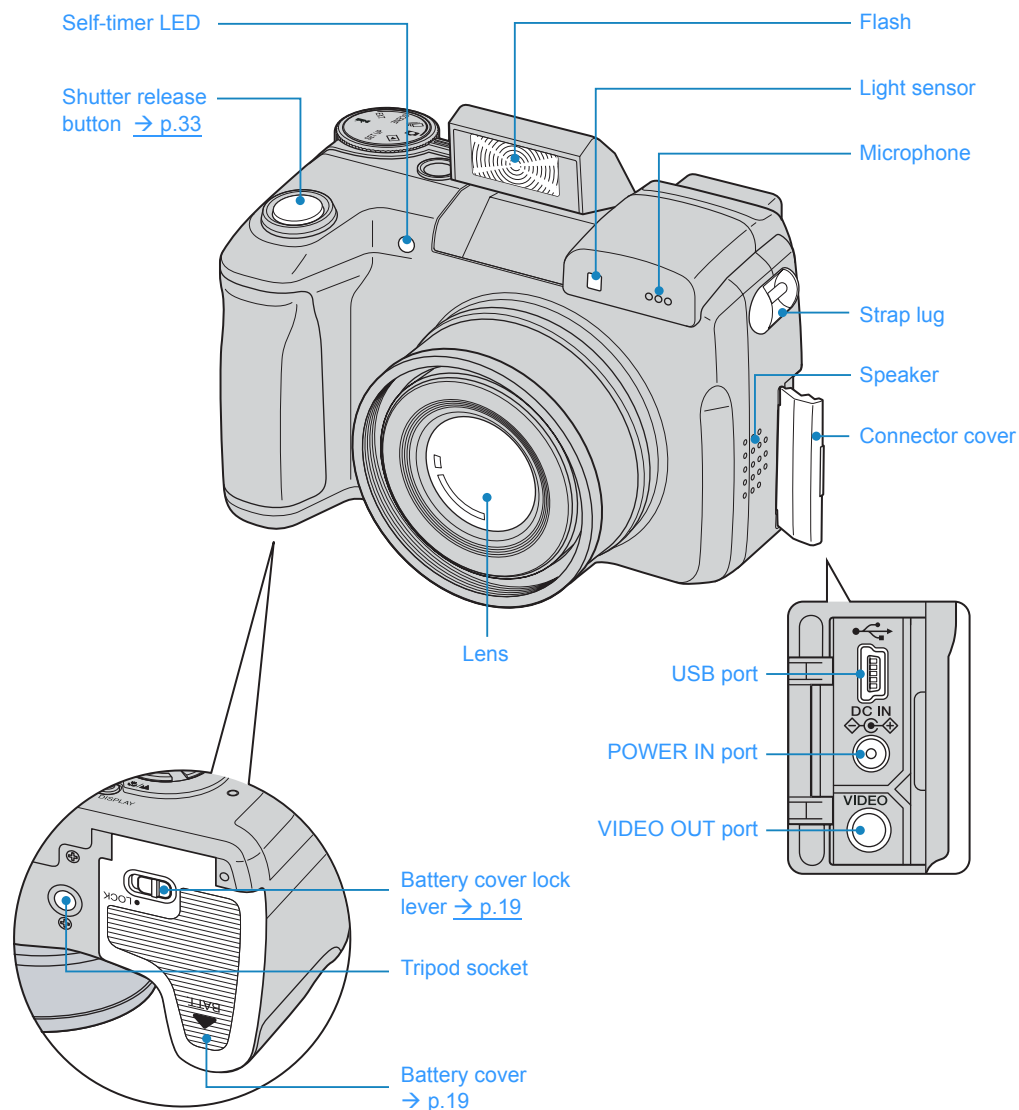

← BACK

NEXT →

What Your Camera Can Do | [Nomenclature](#) | Names of the menus and icons shown on the screen | LED display | FCC Compliance Statement for American Users | Handling Precautions

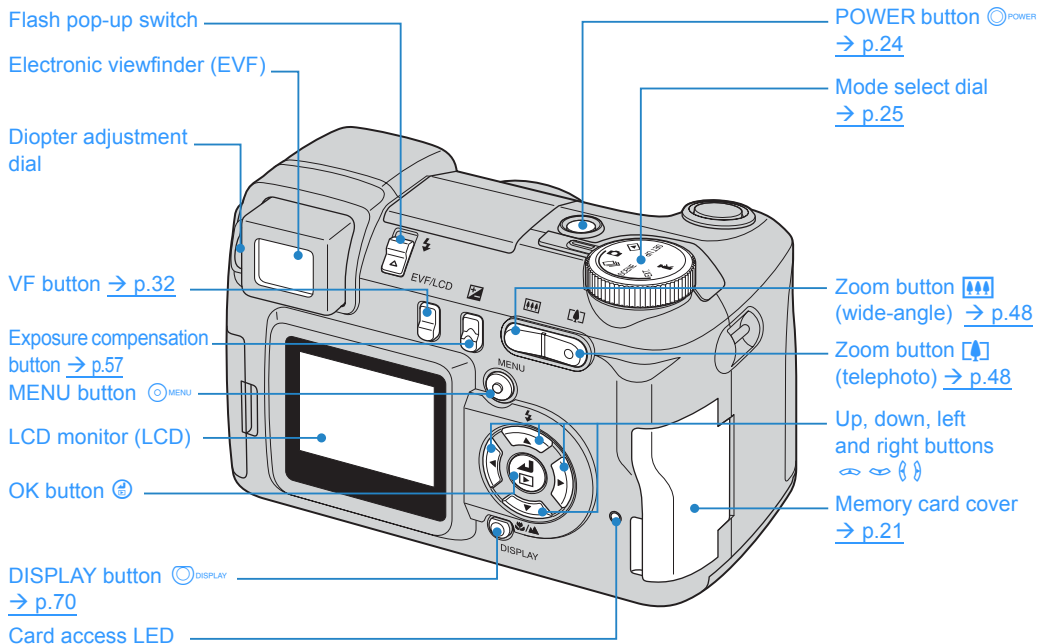

Playback mode

Display taken images on the LCD monitor.

Camera AUTO mode

Take still images. The camera automatically set various settings.

Continuous shooting AUTO mode

This camera is capable of taking a series of consecutive shots at up to approximately 3.3 frames per second.

SCENE mode

You can set the optimum settings for your scene, such as the Night View and the Portrait mode.

SET UP mode

You can set various settings, such as the AF (Auto Focus) and the LCD monitor brightness.

Movie mode

Shoot movies. You can shoot movies with sound.

EXT. mode

You can take still images or take images continuously. It is possible to set the shooting settings very precisely for your scene.



Names of the menus and icons shown on the screen

Display in "📷" Camera AUTO, "📷" Continuous shooting AUTO, "EXT." EXT., "SCENE" SCENE or "🎥" Movie mode

● Display in the normal screen

"📷" Camera AUTO mode

"📷" Continuous shooting AUTO mode

"EXT." EXT. mode

"SCENE" SCENE mode

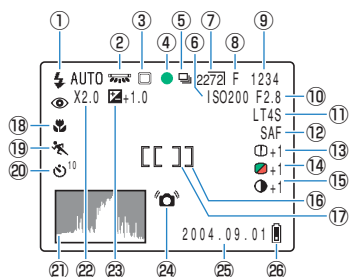

- ① Flash mode (→ p.51)
- ② White balance/Color mode (→ p.77/p.79)
- ③ Metering mode (→ p.60)
- ④ Shooting mark
- ⑤ Continuous shooting (→ p.35)
- ⑥ ISO sensitivity (→ p.64)
- ⑦ Number of pixels (→ p.74)
- ⑧ Quality (→ p.75)
- ⑨ Number of available shots
- ⑩ AE mode (aperture) (→ p.58)
- ⑪ Shutter speed/Long exposure (→ p.62)
- ⑫ AF mode (→ p.69)
- ⑬ Chroma (→ p.80)
- ⑭ Sharpness (→ p.82)
- ⑮ Contrast (→ p.83)

"🎥" Movie mode

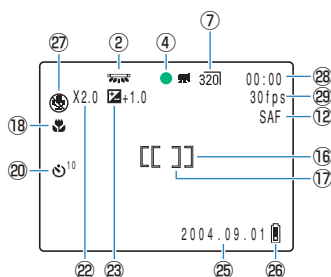

- ⑮ Focus frame (WIDE AF) (→ p.67)
- ⑯ Focus frame (SPOT AF) (→ p.67)
- ⑰ Macro and Landscape mode (→ p.44)
- ⑱ Scene mode (→ p.42)
- ⑲ Self-timer (→ p.46)
- ⑳ Histogram
- ㉑ Digital zoom (→ p.48)
- ㉒ Exposure compensation (→ p.57)
- ㉓ Camera shake warning
- ㉔ Date
- ㉕ Low battery indicator
- ㉖ Audio mode (→ p.39)
- ㉗ Remaining movie shooting time (seconds)
- ㉘ Frame rate (→ p.40)

What Your Camera Can Do | Nomenclature | [Names of the menus and icons shown on the screen](#) | LED display | FCC Compliance Statement for American Users | Handling Precautions

● Display when the MENU button is pressed

"" Camera AUTO mode

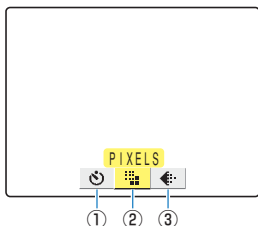

"EXT." EXT. mode/"SCENE" SCENE mode

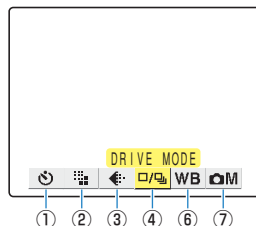

"" Continuous shooting AUTO mode

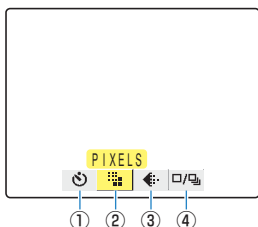

"" Movie mode

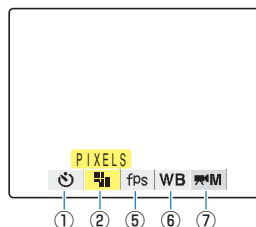

- ① SELF TIMER (→ p.46)
- ② PIXELS (→ p.74)
- ③ QUALITY (→ p.75)
- ④ DRIVE MODE (→ p.86)

- ⑤ FRAME/SEC (→ p.40)
- ⑥ WHITE BALANCE (→ p.77)
- ⑦ SETTINGS



Display in "▶" Playback mode

● Display when the MENU button  is pressed

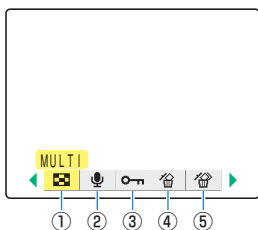

- ① MULTI (→ p.97)
- ② POSTRECORDING (→ p.109)
- ③ PROTECT (→ p.106)
- ④ ERASE (→ p.102)
- ⑤ ERASE MULTIPLE (→ p.103)

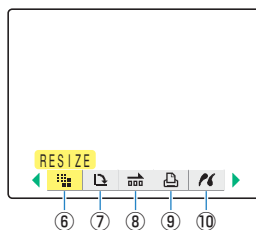

- ⑥ RESIZE (→ p.113)
- ⑦ ROTATE (→ p.120)
- ⑧ AUTO PLAY (→ p.92)
- ⑨ DPOF (→ p.121)
- ⑩ PictBridge (→ p.126)

Image Information Display (INFORMATION/Quick View)

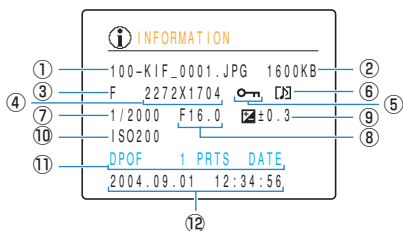

- ① Folder name and file name (→ p.139)
- ② File size
- ③ Quality (compression ratio) (→ p.75)
- ④ Number of pixels (→ p.74)
- ⑤ Protection status
- ⑥ Whether or not voice is used
- ⑦ Shutter speed (→ p.58/p.62)

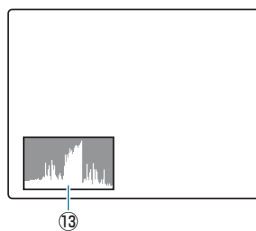

- ⑧ Aperture (→ p.58)
- ⑨ Exposure compensation setting (→ p.57)
- ⑩ ISO sensitivity (→ p.64)
- ⑪ DPOF settings (→ p.121)
- ⑫ Photography date and time
- ⑬ Histogram

数码说明书之家

2005.08.29

www.54gg.com

BACK

NEXT

LED display

There are 2 LEDs on the camera. The LEDs indicate the status of the camera by either lighting or flashing.

Self-timer LED (red)

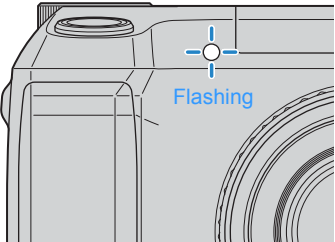
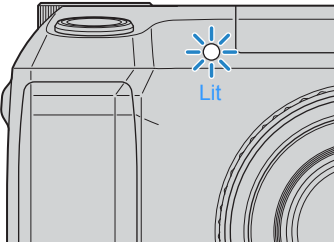
	<p>While the self-timer is running</p>
	<p>When a movie is being shot</p> <p>When the shutter operates and shooting has ended</p> <p>When the camera is in Playback mode</p> <p>When the camera is in Set Up mode</p> <p>When the camera is connected to a PC</p>

Card access LED (orange)

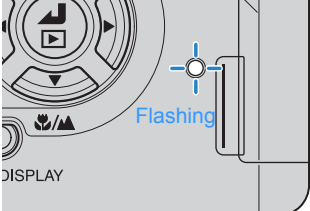
	<p>While the camera is accessing the memory card, such as recording images to or reading data from the memory card.</p> <p>While the LED is flashing, do not open the memory card cover or remove the memory card. This could damage the card or erase the data on the card.</p>
---	--

数码说明书之家

2005.08.29

www.54gg.com

← BACK

NEXT →

FCC Compliance Statement for American Users

KYOCERA DIGITAL STILL CAMERA



Tested To Comply With FCC Standards

FOR HOME OR OFFICE USE

FCC Statement

This device complies with Part 15 of the FCC Rules. Operation is subject to the following two conditions:

(1) This device may not cause harmful interference, and (2) this device must accept any interference received, including interference that may cause undesired operation.

NOTE

This equipment has been tested and found to comply with the limits for a Class B digital device, pursuant to Part 15 of the FCC Rules. These limits are designed to provide reasonable protection against harmful interference in a residential installation. This equipment generates, uses and can radiate radio frequency energy and, if not installed and used in accordance with the instructions, may cause harmful interference to radio communications. However, there is no guarantee that interference will not occur in a particular installation. If this equipment does cause harmful interference to radio or television reception, which can be determined by turning the equipment off and on, the user is encouraged to try to correct the interference by one or more of the following measures:

- Change the direction of the radio or TV antenna. Move the equipment or the radio or TV. For example, if the equipment is to the right of the TV, move it to the left of the TV. Or, move the equipment farther away from the radio or TV.
- Plug the equipment into a different outlet. Do not plug your radio or TV into the same circuit as your equipment.
- Ensure that all expansion slots (on the back or side of the equipment) are covered. Also, ensure that all metal retaining brackets are tightly attached to the equipment.
- If these suggestions do not help, consult your equipment dealer or experienced radio/TV technician for help.

CAUTION

If you modify the camera in any way, without getting approval from KYOCERA CORPORATION, your camera may violate FCC regulations. Violation of FCC regulations may cause the FCC to void your right to use the modified camera.

Shielded cables must be used for this equipment to comply with the relevant FCC regulation.

For customers in Canada CAUTION

This Class B digital apparatus complies with Canadian ICES-003.



Cet appareil numérique de la classe B est conforme à la norme NMB-003 du Canada.



Handling Precautions

Caution and Warning Symbols

This Instruction Manual features the following caution and warning symbols to ensure that you use the camera safely. Read the contents of these warnings carefully and use the corresponding features correctly.

 DANGER	This symbol indicates procedures which involve a high risk of death or serious personal injury if not followed properly.
 WARNING	This symbol indicates procedures which may result in death or personal injury if not followed properly.
 CAUTION	This symbol indicates procedures which may result in injury to the user or physical damage to the product if not followed properly.

<Precautions When Using the Camera>

 WARNING	<ul style="list-style-type: none"> • Do not attempt to disassemble or modify the camera, since you may receive a severe electric shock. • Do not operate the flash at close proximity to a person's eyes (especially those of an infant), since eye damage may result. • Do not take pictures while walking, riding or driving. Particularly avoid looking through viewfinder while walking, riding or driving, since this may cause an accident. • When taking pictures, remain aware of your surroundings and what is happening around you.
---	---



⚠ CAUTION

- Do not direct the camera lens directly toward the sun when shooting, since the CCD element may be damaged.
- Clean the camera well after using it at the beach or other locations subject to large concentrations of sand or dust. Salt air may promote corrosion of metal components and damage or short circuits in electronic parts, causing the camera to emit smoke or catch fire. Sand inside the camera may result in internal damage and operating malfunctions.
- If the camera is brought quickly from a cold place to a warm room, condensation may form on the lens and internal parts. Such condensation may result in damage or short circuits in electronic parts, causing the camera to emit smoke or catch fire. Whenever possible, avoid subjecting the camera to sudden changes in temperature.
- **When taking the camera overseas or using it to record important events, check its operating condition and take test pictures beforehand to confirm proper operation.**
- This camera is a precision electronic instrument, and should be protected from impacts and falls that might cause damage to internal parts or the emitting smoke and ignition by the shorting of circuitry.
- This camera is an electronic device which uses a high-performance IC. During use, the camera may grow warm due to heat emitted by IC. While this is normal, note that holding the camera for long periods risks low temperature burns.
- This camera is not designed to be waterproof, and cannot be used in the rain or under water. If the camera should inadvertently be exposed to water, it should be taken quickly to a Kyocera/Yashica Service Center for inspection.
- Take great care to keep the photography lens and light sensor clean since soiling such as fingerprints can affect the accuracy of the camera's metering and focusing functions. If these areas become soiled and require cleaning, wipe them gently with a third-party lens cleaning cloth. Any dust should be removed using a blower or lens brush.
- Clean the camera body by wiping with soft cloth. Never use benzene, thinner, or other volatile solvents or cleansers, since such substances will damage the body materials.
- Do not remove the SD memory card or MultiMedia Card (MMC) while the card access LED is flashing (e.g. immediately after photography or playback).
- Interference may occur in recorded or played back images when the camera is used in areas subject to strong electromagnetic interference (e.g., near a television set or stereo speakers).
- If the camera is dropped, it may be damaged internally or parts may have been dislodged even when there is no visible external damage. The camera must be taken to a Kyocera/Yashica Service Center for checking.
- Do not attempt to touch the insides of the memory card slot, since damage or malfunction may result.

<Microcomputer Protection Circuit>

This camera incorporates a safety circuit to protect its microcomputer against strong external static electricity. Though rarely, it may fail to function because this safety circuit has come into action. In this case, turn off the camera's power, remove the batteries, reload them and use the camera again.

<Accessories>

For best performance, we recommend the use of genuine Kyocera accessories. Kyocera is not responsible for any accidents or damage caused by the use of accessories made by other manufacturers or fashioned by the user.

<Storing the Camera>

⚠ CAUTION

- Store the camera in a well-ventilated location, avoiding damp or dusty areas, drawers or boxes containing mothballs, or in laboratories or other locations where chemicals are handled. Exposure to such chemical fumes can result in damage to the camera's circuitry, resulting in short circuits and causing the camera to emit smoke or catch fire.
- Do not leave the camera for long periods in places subject to high temperatures, such as on a beach in summer or inside a car in full sun, as this can degrade the performance of the SD memory card or MultiMedia card and cause camera faults.
- Remove the batteries before storing the camera for extended periods of time, to prevent battery leakage and resulting damage.

<LCD Monitor>

⚠ CAUTION

- Rubbing or pressing strongly on the LCD monitor screen can result in damage or malfunctions. If there is dust or dirt on the LCD monitor, blow it off with a blower brush. Heavy soiling should be wiped off using soft cloth.
- If the LCD monitor should become broken, take precautions to prevent personal injury from glass fragments.
- If the LCD monitor breaks and its liquid contacts your skin, quickly wipe away any remaining liquid and wash the skin with soap and water. If the liquid should enter the eyes, wash with clean running water for at least 15 minutes, then seek medical attention immediately.
- Due to the innate characteristics of LCD panels, a few pixels may appear permanently lighted or may not light at all. This is not a malfunction, and does not affect the recorded image in any way.
- The LCD monitor may appear difficult to see in some outdoor lighting situations.



<Precautions for Handling Batteries>

DANGER

- Do not apply solder directly to batteries, throw batteries into a fire, or attempt to heat, disassemble or modify batteries. Heat can melt the battery insulation and damage protective mechanisms such as the gas escape valve, causing the battery to leak fluid, overheat or explode.

WARNING

- Never perform any of the following action as they could cause the batteries to explode and cause a fire, injury or damage to the surroundings.
 - ① Do not use batteries other than those specified for use with this camera.
 - ② Do not reverse the battery terminals (+ and -).
 - ③ Do not attempt to charge the following types of battery:
 - AA manganese batteries
 - AA alkaline batteries
 - AA lithium batteries
- Any contact between battery fluid and the eyes can result in blindness. Avoid rubbing the affected eyes and flush thoroughly with clean water (tap water, etc.). Seek medical treatment immediately.
- Avoid contact between the positive (+) and negative (-) battery terminals and metal objects such as pins, and do not carry or store batteries with objects such as necklaces or hairpins. This can result in a battery short-circuit, causing the battery to leak fluid, overheat or explode.
- Do not peel off or scratch the external casing of a battery. This increases the risk of a battery short-circuit and may cause the battery to leak fluid, overheat or explode.
- Do not use batteries that are leaking fluid or that are discolored, deformed or otherwise abnormal as this may cause the batteries to overheat or explode.
- Leaked battery fluid that gets on your skin or clothing can cause skin damage. Immediately flush the affected area with clean water (tap water, etc.).
- Avoid wetting batteries with fresh or salt water as this may cause the batteries to overheat and could cause rusting of the battery terminals.
- Keep batteries out of the reach of an infant. If the battery is swallowed, any damage to the battery could cause the battery fluid to leak and injure the person's stomach or intestines. Seek medical advice immediately.

CAUTION

- Batteries normally suffer a temporary loss of performance at low temperatures. Before and after using the camera in cold locations, keep the batteries warm by holding them inside clothing or inside thermal insulation. Batteries with impaired performance at lower temperatures will return to normal at room temperature.
- Soiling such as sweat or grease on the positive (+) and negative (-) terminals of a battery can cause contact problems. Wipe the batteries carefully with a dry cloth before using them.
- When taking the camera on a long trip, keep spare new batteries as a backup.
- The camera will not operate if the batteries are inserted with the positive (+) and negative (-) terminals reversed.
- Do not leave batteries in locations subject to high temperatures, such as close to heater or other heat source, inside a car on a hot day, or in a location exposed to direct sunlight.
- When batteries will not be used for a long period, remove them from the camera and store them in a cool, dry location. Leaving batteries in the camera may cause them to leak fluid or overheat and could cause a fire.
- Batteries may feel hot immediately after use and could cause burns. Before removing batteries, turn the camera off and wait until the batteries have cooled down.
- Do not throw batteries around or otherwise subject them to strong impacts as this may cause them to leak fluid, overheat or explode.
- Do not use new and old batteries together or different types or brands of batteries together.

<Notes on using nickel-metal hydride (NiMH) batteries>

DANGER

- Do not attempt to connect batteries directly to a power outlet or car cigarette lighter without using the charger. This could result in very large current flows due to a short circuit or the application of high voltages, causing the battery to leak fluid, overheat or explode.

WARNING

- If NiMH batteries charging is not completed even after the designated charging time has passed, stop battery charging. Continuing to charge batteries in this situation may cause the batteries to leak fluid or overheat.
- Do not use batteries with the positive (+) and negative (-) terminals reversed. Charging batteries when the terminals are reversed can cause abnormal reactions inside the batteries or unexpected abnormal current flows during discharging, causing the batteries to leak fluid, overheat or explode.



⚠ CAUTION

- When charging batteries, use the dedicated charger and follow the procedures provided in the "Instructions" for the batteries and charger to ensure correct charging.
- When you are using multiple batteries, they should all be charged at the same time. Do not use charged and discharged batteries or different types or brands of battery together.

- When the battery contact plates or battery terminals are soiled, wipe them with a dry cloth. Fingerprints or other soiling on the camera's battery contact plates or on the battery terminals can cause significant electrical resistance and reduce the number of available shots. Wipe the camera's battery contact plates and the battery terminals clean with a soft, dry cloth.
- The first time you use rechargeable batteries after purchasing them, you should charge and discharge the batteries 2 or 3 times. You should also charge rechargeable batteries that have not been used for 1 week or longer. (This is due to an effect called "deactivation", whereby rechargeable batteries left for long periods gradually self-discharge, resulting in the formation of a film on the internal terminals that hinders the flow of current.)

Even rechargeable batteries that have not been used naturally discharge and lose their capacity if stored for long periods. When this occurs, recharge the batteries before using them. At temperatures of 30°C or higher, self-discharging may occur frequently and should be taken into account when selecting a storage location. (→ See "[Charging and discharging batteries](#)".)

- Do not top-up the charge in a rechargeable battery. Whenever possible, charge batteries fully once they are completely discharged rather than topping up the charge. (This is to avoid the "memory effect", whereby repeated topping up of the battery charge without fully discharging the battery results in a lower apparent battery capacity and shortens the time for which the battery can be used, even though the battery has not reached the end of its service life.)

Even when "LOW BATTERY" is displayed after you take a picture, you may still be able to turn the camera on in Playback mode. When this occurs, the battery charge is not fully depleted and you should discharge the batteries fully before recharging them. (→ See "[Charging and discharging batteries](#)".)

- Remove the batteries from the camera if you do not intend to use it for a long period. Even when the camera is turned off a very small current continues to flow. Leaving the batteries in the camera for a long period can result in the batteries being overdischarged and unusable even when recharged.
- If batteries quickly run out of charge, they may be subject to the memory effect or they may be deactivated or have reached the end of their service life. The memory effect and deactivation can be corrected by repeatedly charging and discharging the batteries. If the batteries run out of charge after you have taken only a few shots, the most likely cause is that the battery capacity is low, so that you can take shots immediately after charging the batteries but the number of available shots tends to fall to just a few 2 or 3 days later. Replace batteries that have reached the end of their service lives with new batteries.



[What Your Camera Can Do](#) | [Nomenclature](#) | [Names of the menus and icons shown on the screen](#) | [LED display](#) | [FCC Compliance Statement for American Users](#) | [Handling Precautions](#)

- Nickel-metal hydride (NiMH) batteries also have a limited service life. NiMH batteries that can only be used for a short time even after repeated discharging and charging have probably reached the end of their service lives.

Charging and discharging batteries

1. Charge the batteries.
2. Insert the batteries and a memory card (containing recorded images) into the camera.
3. Turn the camera on, select Playback mode and use the Auto Play function to run a slide show.
4. Leave the camera turned on until the power runs out (batteries fully discharged).

Repeat this charge/discharge procedure 2 or 3 times.

* If your charger has a discharge function, use the discharge function instead.

Apply insulating tape to the positive (+) and negative (-) terminals of used batteries and, wherever possible, take them to an outlet that participates in a rechargeable battery recycling program.



Test Photos and Warranties

Make it a practice to take test shots before beginning any photography session to confirm that images are being recorded properly. Kyocera will not be held responsible for failure of photographs to be recorded or transmitted to a computer due to defects in the recording media (SD memory card or MultiMedia Card (MMC)).

Copyright Information

Photographs you have taken of professional performances, exhibitions, displays, or of copyrighted materials may only be used for your own personal enjoyment, and only with the consent of the copyright holders. Other uses may constitute a violation of applicable copyright laws. Be aware that some performances, exhibitions, or displays may impose restrictions on photographic or other recording even when the only purpose of such recordings is personal enjoyment.



- The SD logo is a trademark.
- MultiMediaCard™ is a trademark of Infineon Technologies AG (Germany), licensed to MMCA (MultiMediaCard Association).
- Microsoft and Windows are registered trademarks of Microsoft Corporation in the United States and/or other countries.
- Macintosh, Mac OS, QuickTime™, and the QuickTime logo are registered trademarks of Apple Computer, Inc.
- Copyrights for PRINT Image Matching and PRINT Image Matching II are held by Seiko Epson Corporation.
- Adobe and Adobe Acrobat Reader are trademarks of Adobe Systems Incorporated.
- The DPOF trademark indicates that the product conforms to the specifications of the "Digital Print Order Format (DPOF) for digital camera print information". Copyright for DPOF Version 1.00 is held jointly by Canon Inc., Eastman Kodak Co., Fuji Photo Film Co., Ltd and Matsushita Electric Industrial Co., Ltd.
- All other corporate and brand names are the trademarks or registered trademarks of their respective owners.

PRINT Image Matching

* This product supports PRINT Image Matching II. When used in combination, PRINT Image Matching II-enabled digital still cameras, printers and software help photographers to produce images that more faithfully reflect the actual photography conditions and the intentions of the photographer.

PictBridge

* This camera supports PictBridge. By connecting this digital camera directly to a PictBridge-compatible printer, you can select images on the camera's LCD monitor and start print jobs from the camera.



Inserting the Batteries

- 1** Move the battery cover lock lever as shown in the figure on the right to unlock the battery cover.

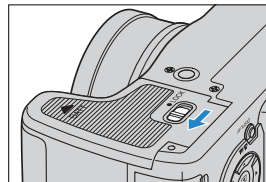

- 2** Slide the battery cover in the direction of the arrow \triangle to open it.

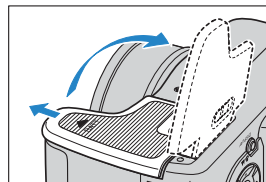

- 3** Insert the batteries.

! Important Check that the positive (+) and negative (-) terminals are oriented correctly.

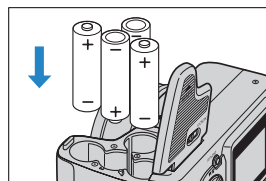

- 4** Close the battery cover and slide it back in the direction of the arrow \triangle to lock it.

! Important Slide the cover until it clicks.

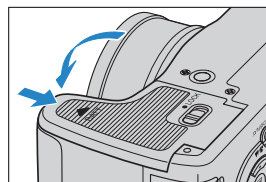

- 5** Move the battery cover lock lever as shown in the figure on the right to lock it.

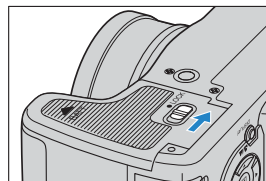

NEXT 

Removing the Batteries

! Important Check that the camera is turned off before opening the battery cover.

1 Move the battery cover lock lever as shown in the figure on the right to unlock the battery cover.

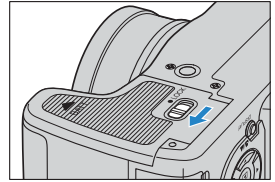

2 Slide the battery cover in the direction of the arrow \triangle to open it.

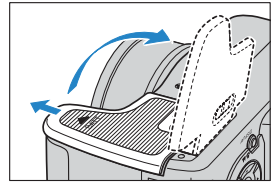

3 Remove the batteries.

! Important Take care not to drop the batteries. Strong impacts caused by being dropped can cause batteries to leak fluid.

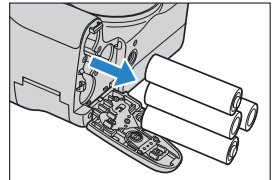

4 Close the battery cover and slide it back in the direction of the arrow \triangle to lock it.

! Important Slide the cover until it clicks.

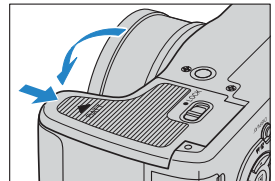

5 Move the battery cover lock lever as shown in the figure on the right to lock it.

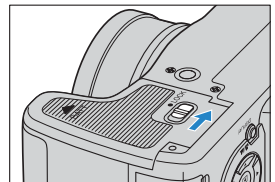

Inserting the Memory Card

! **Important** Check that the camera is turned off before opening the card cover.

1 Open the card cover.

Open the cover by dragging it with the ball of your thumb.

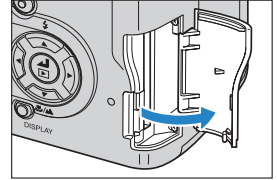

2 Insert the memory card.

- ! **Important**
- Insert the memory card so that the side with the label attached faces the LCD monitor.
 - When inserting the card, push it into the slot until it makes a clicking sound and stops.
 - If the card does not slide in smoothly, the card may be upside down. Check that the card is the right way up and do not try to force it into the slot.
 - Do not attach stickers of any sort to the memory card as this may jam the card in the slot so that you cannot remove it.

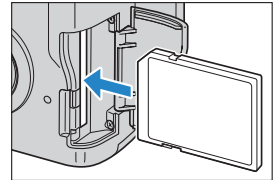

3 Close the card cover.

 **Note**

To ensure the best possible performance from this camera, format the memory card in the camera before shooting. ([→ p.151](#))

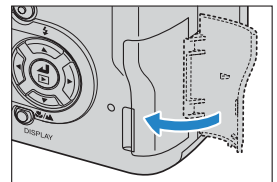

■ Write-protect Switch (*SD memory cards only)

SD memory cards are fitted with a write-protect switch.

Sliding this switch downward prevents any more data from being recorded onto the card and protects the images and data already stored on it.

When you load a write protected card into the camera in "📷", "📺", "EXT.", "SCENE" or "🔒" mode, the "WRITE PROTECT" message appears on the LCD monitor.

You cannot take pictures or edit images using a write-protected card. Note also that you cannot erase images stored on the card or format the card.

Write-protected switch. Slide this Switch down to write-protect the card.

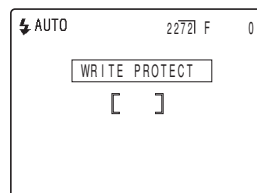
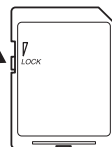

Removing the Memory Card

! Important

- Check that the camera is turned off before opening the card cover.
- When the card access LED is blinking, data is being read from or written to the card. Do not open the card cover or remove the memory card while the LED is flashing as this could cause data corruption or, in some cases, camera damage.

1 Open the card cover.

Open the cover by dragging it with the ball of your thumb.

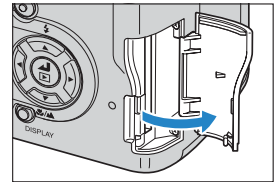

2 Push the memory card in gently with your fingertip.

When the memory card is pushed in slightly, it pops back out and you can then remove it.

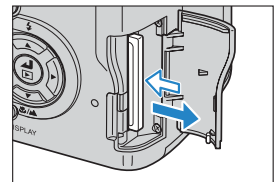

3 Close the card cover.

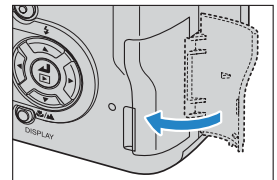



Turning the Camera On

- ! **Important**
- Check that a memory card is inserted in the camera before turning the camera on.
 - Remove the lens cap before turning the camera on.

1 Press the **POWER** button .

The startup screen is displayed for a few seconds and then the normal screen for the selected camera mode appears.

-  **Note**
- In modes other than "SET UP" mode, you can choose whether the camera starts up with the LCD panel used as an EVF (electronic viewfinder) or as an LCD monitor. ([→ p.158](#))
 - Press the POWER button  again to turn the camera off.

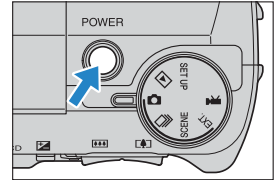

■ Guide to viewing the low battery warnings and replacing the batteries

When the low battery warning shown below appears on the screen, immediately load new or fully charged batteries.



Charge very low.



Camera will not operate.
Insert new batteries.

When the battery charge is completely depleted, the "LOW BATTERY" message appears on the LCD monitor.

The amount of power consumed by a digital camera varies considerably depending on the environment in which it is being used.

Even if the battery level icon indicates that there is still charge in the batteries, the camera may turn itself off in some camera operating conditions. When this occurs, load new or fully charged replacement batteries.

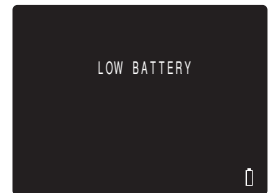





Setting the Date and Time

The first time you use your digital camera, you should set the date and time.

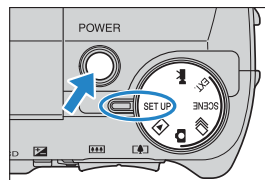
Your date and time settings may be cleared when you remove the battery pack or if you leave the camera unused for a long period. If this happens, reset the date and time.

1 Set the mode select dial to "SET UP" and turn the camera on.



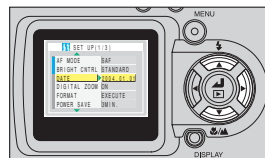

2 Press the up  or down  button to select [DATE] and then press the right button .

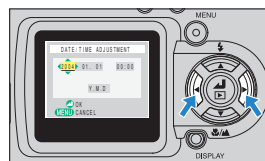

The details screen for setting the date and time appears.

3 Use the left  and right  button to select the setting.



The options change in the following cycle each time the left  or right  button is pressed:

Year ⇄ Month ⇄ Day ⇄ Hour ⇄ Minute ⇄ Date display format



■ Date display format

This refers to the order in which the year, month and day are shown. The 3 available formats are shown on the right.

Order	Sample Display
Y.M.D	2004. 08. 21
M.D.Y	08. 21. 2004
D.M.Y	21. 08. 2004



Inserting the Batteries | Inserting the Memory Card | Turning the Camera On | [Setting the Date and Time](#) | Using the Accessories

4 Press the up  or down  button to change the values set and to select the display format.

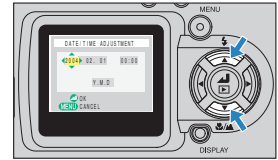

5 Press the OK button  to exit the settings.

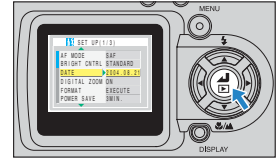

This completes the settings and the set up menu reappears.



Note

On this camera, the date and time of shooting are stored on the memory card along with the image data. Setting the date and time helps you to organize your images on a personal computer.

Using the Accessories

Attaching the Shoulder Strap

Attach the shoulder strap to the attaching parts of the both sides of the camera as shown in the illustration.

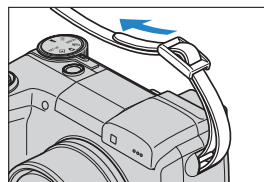
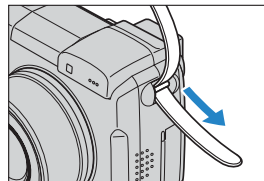

Using the Lens Cap

1 Attach the retaining cord to the lens cap as shown in the illustration.

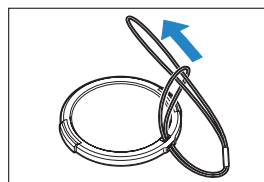

2 Attach the lens cap retaining cord to the camera strap attaching parts as sliding the shoulder strap a bit.

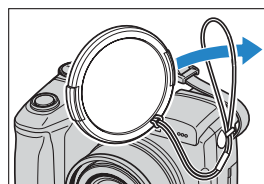

3 Attach the lens cap onto the camera by pressing gently on the buttons on each side of the cap.

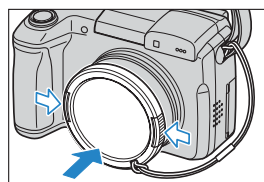

Taking Pictures

This chapter explains how to shoot still images and movies.

▼ **Click on the section you want to read.**



Taking Still Images (Camera AUTO, SCENE, EXT.)



Using Continuous Shooting AUTO Mode
(Continuous shooting AUTO)



Shooting Movies (Movies)

In this chapter, icons are shown below each heading as a quick guide to the modes in which the respective functions can be used. The meanings of these icons are shown below.

Applicable mode:  Camera

Can be used in  (Camera AUTO) mode.

Applicable mode:  Continuous shooting

Can be used in  (Continuous shooting AUTO) mode.

Applicable mode: EXT.

Can be used in EXT. (EXT.) mode.

Applicable mode: SCENE

Can be used in SCENE (SCENE) mode.

Applicable mode:  Movies

Can be used in  (Movies) mode.

Taking Still Images (Camera AUTO, SCENE, EXT.)

▼ Click on the section you want to read.

Taking Still Images



Using Scene Mode



Using Self-Timer



Using Zoom



Using Flash



Adjusting Brightness

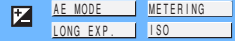

Setting Focus



Viewing Information on the Screen



Selecting Image Size and Quality



Adjusting Image Colors and Other Settings

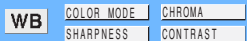

Switching Display Screen (EVF/LCD)



Using Drive Mode



Using Continuous Shooting AUTO Mode (Continuous shooting AUTO)

▼ Click on the section you want to read.

Using Continuous Shooting AUTO Mode



Using Self-Timer



Using Zoom



Using Flash



Using Focus



Viewing Information on the Screen



Selecting Image Size and Quality



Switching Display Screen (EVF/LCD)



Using Drive Mode



Shooting Movies (Movies)

▼ Click on the section you want to read.

Shooting Movies



Using Self-Timer



Using Zoom



Adjusting Brightness



AE MODE

METERING

LONG EXP.

ISO



Setting Focus



Viewing Information on the Screen



Selecting Image Size and Quality



Adjusting Image Colors and Other Settings

WB

COLOR MODE

CHROMA

SHARPNESS

CONTRAST

Switching Display Screen (EVF/LCD)



Taking Still Images | Using Continuous Shooting Mode | Shooting Movies | Selecting Scenes to Automatically Set the Focus and Flash | Using Self-Timer | Using Zoom (Wide-angle and Telephoto) | Using Flash | Adjusting Brightness | Setting Focus | Displaying Information on the LCD Monitor | Selecting the Number of Pixels (Image Size) and the Quality | Adjusting Image Colors and Other Settings | Switching Display Screen (Electronic Viewfinder and LCD Monitor) | Setting the exposure and focus during continuous shooting (Drive mode)

Taking Still Images

«Applicable modes: / EXT.»

You can use this camera in various ways. You can take photos, shoot a sequence of consecutive shots (continuous shooting), and shoot movies. This chapter begins by explaining how to shoot photos (still images).

! Important Remove the lens cap before turning the camera on.

1 Set the mode select dial to "" or "EXT." and turn the camera on.

The startup screen appears and then the date is displayed for approximately 3 seconds.

Check that the date is correct.

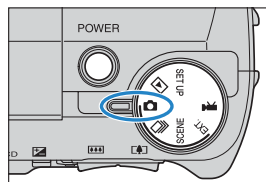

2 Compose the shot.

To compose the shot using the LCD monitor, press the VF button to change the display mode.

Note When the image viewed through the electronic viewfinder is blurred, use the diopter adjustment dial to adjust the image.

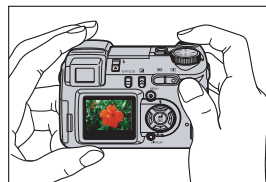

■ Holding the camera

Hold the camera so that your left hand supports the camera body while you hold the grip firmly with your right hand. The tip of your right index finger should rest on the shutter release button. Hold both elbows tight against your body to keep the camera steady and minimize camera shake.

Hold the camera with both hands.



Relax your shoulders.

Brace your elbows lightly against your sides.

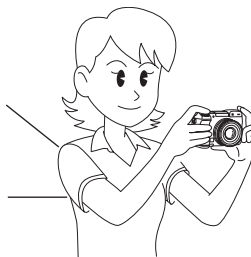

Hold the camera with both hands.

NEXT

Taking Still Images | Using Continuous Shooting Mode | Shooting Movies | Selecting Scenes to Automatically Set the Focus and Flash |  Using Self-Timer | Using Zoom (Wide-angle and Telephoto) | Using Flash | Adjusting Brightness | Setting Focus | Displaying Information on the LCD Monitor | Selecting the Number of Pixels (Image Size) and the Quality | Adjusting Image Colors and Other Settings | Switching Display Screen (Electronic Viewfinder and LCD Monitor) | Setting the exposure and focus during continuous shooting (Drive mode)

3 Press the shutter release button down half way to set exposure and focus.

The camera gives a short double-beep and the green shooting mark "●" lights on the LCD monitor to indicate that the focus has been set.

Note

A flashing shooting mark "●" indicates that the focus is not set. Press the shutter release button half way again until the shooting mark "●" stays lit and the focus is set.

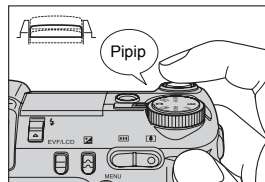

■ Pressing the shutter release button half way

When you press the shutter release button, it stops at a point on the way down to the fully pressed position. At this point, it is said to be pressed half way and the camera determines the focus in readiness for taking a picture. If you then continue pressing the shutter release button all the way down, the camera takes the picture.

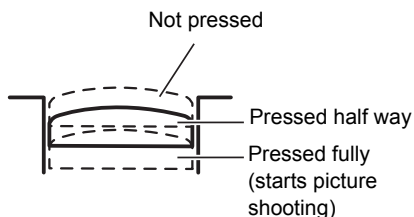

4 Press the shutter release button down fully.



The camera emits the shutter sound and takes a picture.

Note

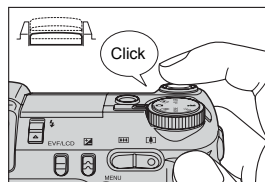
You can adjust the volume of the shutter sound.
(→ p.157)



! **Important**

The camera will focus on subjects roughly 60 cm or further from the camera at the wide-angle () setting and roughly 2 m or further from the camera at the telephoto () setting. For subjects that are closer to the camera, use macro mode to take the shot.
(→ p.44)



[Taking Still Images](#) | [Using Continuous Shooting Mode](#) | [Shooting Movies](#) | [Selecting Scenes to Automatically Set the Focus and Flash](#) | [Using Self-Timer](#) | [Using Zoom \(Wide-angle and Telephoto\)](#) | [Using Flash](#) | [Adjusting Brightness](#) | [Setting Focus](#) | [Displaying Information on the LCD Monitor](#) | [Selecting the Number of Pixels \(Image Size\) and the Quality](#) | [Adjusting Image Colors and Other Settings](#) | [Switching Display Screen \(Electronic Viewfinder and LCD Monitor\)](#) | [Setting the exposure and focus during continuous shooting \(Drive mode\)](#)

■ When the Memory Card is Full

When you cannot record any more images on a memory card, the "MEMORY CARD FULL" message appears on the LCD monitor.

When this happens, try the following:

- Erase any unwanted images.
- Save your images on the PC and then erase the images stored on the memory card.
- Insert another memory card that has some available space.

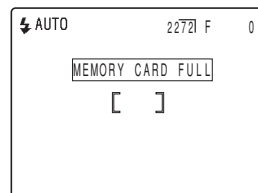

To erase images on a memory card, you can use [ERASE], [ERASE MULTIPLE] ([SELECT AND ERASE] or [ERASE ALL]) or [FORMAT]. For more information on erasing images, see [p.102](#). For more information on formatting memory cards, see [p.151](#).

To save images to a personal computer, use the USB cable provided. See "[Connecting to a Windows PC](#)" ([→ p.134](#)) or "[Connecting to a Macintosh](#)" ([→ p.144](#)) for details.

! Important

- Press the shutter release button lightly with the soft pad of your fingertip. Pressing the button strongly will result in camera shake. (See "[Avoiding camera shake](#)" [→ p.56](#).)
- When a slow shutter speed is used, the camera displays a camera shake warning icon "⚡" to indicate that there is a risk of camera shake occurring. Use a tripod to steady the camera and use the self-timer or, depending on the subject, use the flash. (See "[Avoiding camera shake](#)" on [p.56](#) and "[Using Flash](#)" on [p.51](#).)
- When the flash icon "⚡" slowly alternates between red and white after you take a shot, this indicates that the flash is charging. Wait until the LED turn to light before taking the next shots. (See "[Using Flash](#)" [→ p.51](#).)
- When the card access LED is blinking, data is being read from or written to the card. Do not open the card cover or remove the memory card while the card access LED is blinking as this could cause data corruption or, in some cases, camera damage. Note that you can still take pictures while the card access LED is flashing.



Taking Still Images | [Using Continuous Shooting Mode](#) | Shooting Movies | Selecting Scenes to Automatically Set the Focus and Flash | Using Self-Timer | Using Zoom (Wide-angle and Telephoto) | Using Flash | Adjusting Brightness | Setting Focus | Displaying Information on the LCD Monitor | Selecting the Number of Pixels (Image Size) and the Quality | Adjusting Image Colors and Other Settings | Switching Display Screen (Electronic Viewfinder and LCD Monitor) | Setting the exposure and focus during continuous shooting (Drive mode)

Using Continuous Shooting Mode

«Applicable mode: »

This camera is capable of taking a series of consecutive shots at up to approximately 3.3 frames per second.* This feature is useful for photographing moving subjects and for situations where you do not want to miss a snapshot opportunity.

* When using a high-speed memory card.

! Important Remove the lens cap before turning the camera on.

1 Set the mode select dial to "" and turn the camera on.

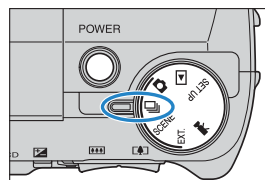

2 Compose the shot.

To compose the shot using the LCD monitor, press the VF button to change the display mode.

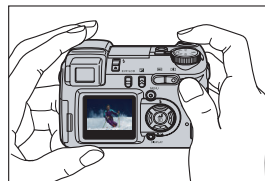

3 Press the shutter release button down half way to set the focus.

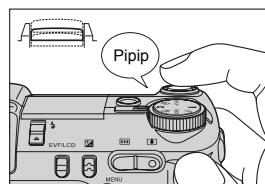

4 Press the shutter release button down fully.

The camera shoots pictures continuously for as long as you hold the button down.

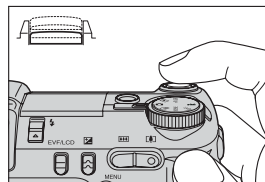

NEXT

! Important

- To ensure that you obtain true 3.3 frame per second performance, you should format ([→ p.151](#)) the SD memory card in the camera beforehand. If you repeatedly shoot and erase frames, the continuous shooting speed may drop. If this occurs, save the images to your PC and then format the memory card on the camera before continuing.
- The number of continuous shots that can be taken varies depending on the type and capacity of the memory card in the camera and on the subject. Continuous shooting stops when the memory card is full of recorded images.
- The speed at which data is written to a memory card varies according to the type of card used.
- If you use an SD memory card that is intended for high-speed recording, you can use continuous shooting to shoot at approximately 3.3 frames per second until the memory card is full. (The speed varies depending on the subject.)
- If the subject is dark so that slower shutter speeds are used, the continuous shooting speed may be slower than 3.3 frames per second.
- If you use the flash, each consecutive shot can only be taken when the flash has finished charging.

Note

If you use the self-timer with continuous shooting, 3 high-speed consecutive pictures are taken at a rate of approximately 3.3 frames per second after the specified time has elapsed. (See "[\[☺\] Using Self-Timer](#)" on p.46.)



Shooting Movies

«Applicable mode: »

You can use the camera to shoot movies with sound.

- Important**
- To prevent the operating noise made by the zoom from being recorded, the zoom is disabled while you are shooting a movie with sound. Use the zoom to compose the shot before you start shooting, or use the digital zoom (→ p.49). If the movie is shot without sound, you can use the optical zoom during shooting. (See "[SOUND] Shooting Movies Without Sound" on p.39.)
 - Remove the lens cap before turning the camera on.

1 Set the mode select dial to "MOVIE" and turn the camera on.

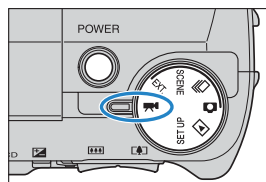

2 Compose the shot.

To compose the shot using the LCD monitor, press the VF button EVF/LCD to change the display mode.

The remaining movie shooting time appears in the top-right corner of the LCD monitor.

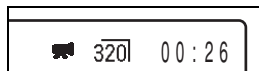
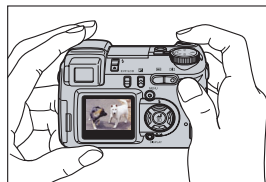

3 Press the shutter release button down half way to set the focus.

The camera gives a short double-beep and the green shooting mark "●" lights on the LCD monitor to indicate that the exposure and focus have been set.

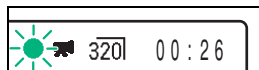
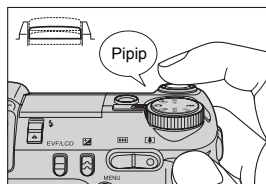

Note

During movie shooting, the exposure is adjusted according to the ambient conditions, but the focus does not change. The entire movie is shot using the focus set just before shooting started.

Taking Still Images | Using Continuous Shooting Mode | **Shooting Movies** | Selecting Scenes to Automatically Set the Focus and Flash | Using Self-Timer | Using Zoom (Wide-angle and Telephoto) | Using Flash | Adjusting Brightness | Setting Focus | Displaying Information on the LCD Monitor | Selecting the Number of Pixels (Image Size) and the Quality | Adjusting Image Colors and Other Settings | Switching Display Screen (Electronic Viewfinder and LCD Monitor) | Setting the exposure and focus during continuous shooting (Drive mode)

4 Press the shutter release button down fully.

The camera starts shooting the movie.

During movie shooting, the shooting mark (a red "●") appears and the self-timer LED lights. A countdown display showing the number of seconds also appears in the top-right corner of the screen.

When the available shooting time remaining drops below 10 seconds, the countdown display turns red.

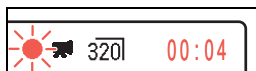
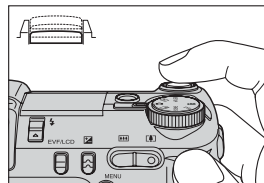

The table below shows the available shooting times (in seconds) for each image size using a 256 MB memory card (using a new or formatted memory card and a frame rate of 30 fps).

Image Size	Seconds
640 x 480	Approx. 1 min. 50 sec.
320 x 240	Approx. 7 min.

Available shooting time display in Movie mode

- The shooting time shown on the LCD monitor when you start shooting in Movie mode does not indicate the time available for one continuous shot. The length of a continuous movie shot is limited by the speed at which data is written to the SD memory card and differs depending on the card you are using.
- If you use a high-speed SD memory card (an SD memory card with a write speed of 10 MB/sec. or faster), the available shooting time displayed on the LCD monitor serves as a guide to the actual continuous shooting time available.

- ! Important**
- Depending on the SD card write speed, the camera may stop shooting in mid shot.
 - For more information on file size and available shooting times, see the "Specifications" in the Simple Instruction Manual.

5 Press the shutter release button half way to stop shooting.

Note

If you do not press the shutter release button half way, shooting continues until the memory card is full.



Taking Still Images | Using Continuous Shooting Mode | **Shooting Movies** | Selecting Scenes to Automatically Set the Focus and Flash | Using Self-Timer | Using Zoom (Wide-angle and Telephoto) | Using Flash | Adjusting Brightness | Setting Focus | Displaying Information on the LCD Monitor | Selecting the Number of Pixels (Image Size) and the Quality | Adjusting Image Colors and Other Settings | Switching Display Screen (Electronic Viewfinder and LCD Monitor) | Setting the exposure and focus during continuous shooting (Drive mode)

[SOUND] Shooting Movies Without Sound

«Applicable mode: »



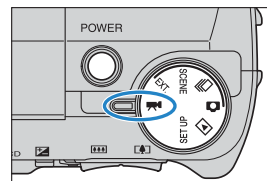

You can also use the camera to shoot movies without sound.

Important Remove the lens cap before turning the camera on.



1 Set the mode select dial to "" and turn the camera on.





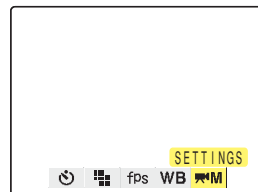

2 Press the MENU button  to display the menu icons.

3 Use the left  or right  button to select [SETTINGS]  and then press the OK button .

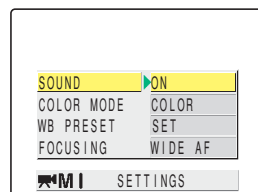

4 Press the up  or down  button to select [SOUND] and then press the right button .



5 Press the up  or down  button to select [OFF] and then press the OK button .

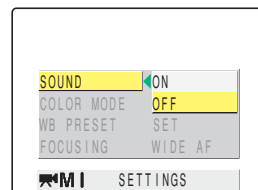

Movie without sound is selected.



Taking Still Images | Using Continuous Shooting Mode | **Shooting Movies** | Selecting Scenes to Automatically Set the Focus and Flash | Using Self-Timer | Using Zoom (Wide-angle and Telephoto) | Using Flash | Adjusting Brightness | Setting Focus | Displaying Information on the LCD Monitor | Selecting the Number of Pixels (Image Size) and the Quality | Adjusting Image Colors and Other Settings | Switching Display Screen (Electronic Viewfinder and LCD Monitor) | Setting the exposure and focus during continuous shooting (Drive mode)

6 Press the MENU button

The icon appears on the LCD monitor.



! Important This setting is retained when you turn the camera off.

[fps] Setting the Frame Rate for Movies (frames per second)

«Applicable mode: »

The frame rate refers to the number of frames shot per second in a movie. The available frame rate settings are 30 frames per second [30fps] and 15 frames per second [15fps].

Movement in movies with a frame rate of 30 fps is smooth, but the available shooting time for 30 fps movies is shorter than for movies shot at 15 fps.

! Important Remove the lens cap before turning the camera on.

1 Set the mode select dial to "" and turn the camera on.

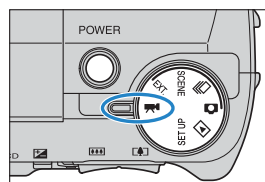

2 Press the MENU button to display the menu icons.

3 Use the left or right button to select [FRAME/SEC] fps and then press the OK button .

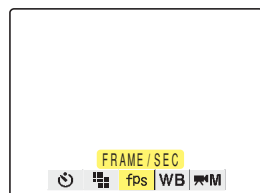

Taking Still Images | Using Continuous Shooting Mode | **Shooting Movies** | Selecting Scenes to Automatically Set the Focus and Flash | Using Self-Timer | Using Zoom (Wide-angle and Telephoto) | Using Flash | Adjusting Brightness | Setting Focus | Displaying Information on the LCD Monitor | Selecting the Number of Pixels (Image Size) and the Quality | Adjusting Image Colors and Other Settings | Switching Display Screen (Electronic Viewfinder and LCD Monitor) | Setting the exposure and focus during continuous shooting (Drive mode)

4 Press the up or down button to select the desired frame rate and then press the OK button .

One of the following frame rates is set:

[30fps] : Shoots at 30 fps (default)

[15fps] : Shoots at 15 fps

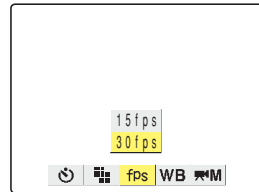

5 Press the MENU button .

The selected frame rate appears on the LCD monitor.

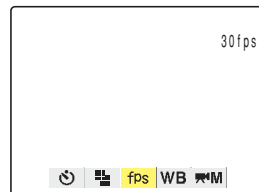

! **Important** This setting is retained when you turn the camera off.



Selecting Scenes to Automatically Set the Focus and Flash

This camera features a "SCENE" shooting mode that automatically sets the optimum photography settings for your subject.

Selecting the Scene Mode

«Applicable mode: SCENE»

! **Important** Remove the lens cap before turning the camera on.

1 Set the mode select dial to "SCENE" and turn the camera on.

The Scene Mode menu screen appears.

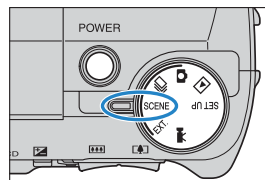

2 Press the up or down button to select the best shooting mode for your subject.

See [p.43](#) for information on the shooting modes.



3 Press the OK button .

This sets the shooting mode and you can now take pictures in that mode.

To change the shooting mode, press the MENU button and select the shooting mode again.

- !** **Important**
- This setting reverts to its default value when you turn the camera off. To retain the setting, set Mode Lock ([→ p.155](#)) to ON.
 - In the "SCENE" mode, each time you switch the modes, the settings are reset to the default settings.

Taking Still Images | Using Continuous Shooting Mode | Shooting Movies | [Selecting Scenes to Automatically Set the Focus and Flash](#) | Using Self-Timer | Using Zoom (Wide-angle and Telephoto) | Using Flash | Adjusting Brightness | Setting Focus | Displaying Information on the LCD Monitor | Selecting the Number of Pixels (Image Size) and the Quality | Adjusting Image Colors and Other Settings | Switching Display Screen (Electronic Viewfinder and LCD Monitor) | Setting the exposure and focus during continuous shooting (Drive mode)

"SCENE" comprises the 4 shooting modes described below.

Sports Action mode

This is the best shooting mode for scenes with a lot of movement, such as sporting events.



Portrait mode

Use this shooting mode for photographs of people.

In this mode, the white balance is optimized to give exquisite skin tones.



Night View mode

This is the best shooting mode for shots of nighttime scenes.

The camera is set not to use the flash and the focus is fixed at infinity.



Night Portrait mode

This mode is ideal for shots of people against a nighttime background.

The flash can be set either to "auto flash mode", in which the flash automatically fires according to the ambient light levels, or to "Red-eye reduction auto mode", which prevents the subject's eye's from appearing red.



Important

- Because slow shutter speeds are used in Night View and Night Portrait modes, you should place the camera on a tripod and use the self-timer when taking pictures ([→ p.46](#)) to prevent camera shake.
- These settings revert to its default value when you turn the camera off. To retain the setting, set Mode Lock ([→ p.155](#)) to ON.
- In the "SCENE" mode, you cannot change the [ISO], AE mode, and [LONG EXP.] setting.
- In the Night View mode, you cannot change [EXP. COMP.] setting.



Taking Still Images | Using Continuous Shooting Mode | Shooting Movies | [Selecting Scenes to Automatically Set the Focus and Flash](#) | [Using Self-Timer](#) | Using Zoom (Wide-angle and Telephoto) | Using Flash | Adjusting Brightness | Setting Focus | Displaying Information on the LCD Monitor | Selecting the Number of Pixels (Image Size) and the Quality | Adjusting Image Colors and Other Settings | Switching Display Screen (Electronic Viewfinder and LCD Monitor) | Setting the exposure and focus during continuous shooting (Drive mode)

Switching Between Macro and Landscape Mode

«Applicable modes:  /  / EXT. / SCENE / »

Focus mode helps you select the best possible camera settings for shots of close-up subjects and distant scenery.

1 With the camera ready to shoot in "", "", "EXT.", "SCENE" or "" mode, press the down button  .

Each time you press the down button , the Macro/Landscape mode changes in the cycle shown below.

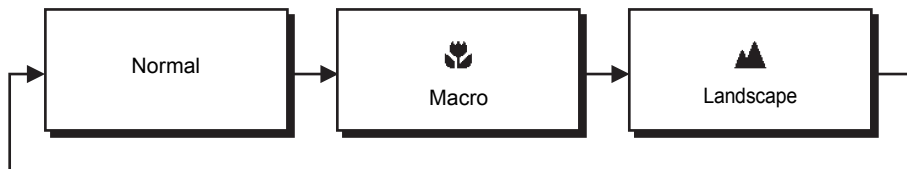

! Important This setting reverts to its default value when you turn the camera off. To retain the setting, set Mode Lock ([→ p.155](#)) to ON.

Note In the Night View and Night Portrait modes, you cannot switch Macro/Landscape modes.

Macro Mode

Macro mode allows you to take close-up pictures at distances as close as around 10 cm (3.9")* from the subject. The distances at which Macro mode can be used are as follows:

Wide-angle : Approx. 0.1 to Approx. 0.6 m*

Telephoto : Approx. 0.9 to Approx. 2.0 m*

The available flash modes are Flash Off or Fill-in Flash. ([→ p.51](#))

* Distance between the front element of the lens and the subject.

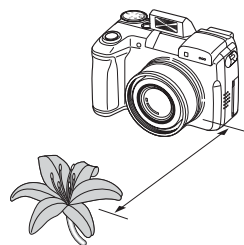

Taking Still Images | Using Continuous Shooting Mode | Shooting Movies | [Selecting Scenes to Automatically Set the Focus and Flash](#) |  Using Self-Timer | Using Zoom (Wide-angle and Telephoto) | Using Flash | Adjusting Brightness | Setting Focus | Displaying Information on the LCD Monitor | Selecting the Number of Pixels (Image Size) and the Quality | Adjusting Image Colors and Other Settings | Switching Display Screen (Electronic Viewfinder and LCD Monitor) | Setting the exposure and focus during continuous shooting (Drive mode)

■ Using Macro Mode

Compose the shot and press the shutter release button half way. When the camera gives a short double-beep and the green shooting mark "●" lights on the LCD monitor, focus is set.

Then, taking care not to move the camera, release the shutter to take the picture.

! Important To prevent camera shake in Macro mode where high magnifications are used, you should place the camera on a tripod and use the self-timer to take pictures. ([→ p.46](#))

▲ Landscape Mode

This shooting mode is ideal for shots of scenery.

Regardless of the shooting mode, the flash is set not to fire and focus is fixed at infinity.



Taking Still Images | Using Continuous Shooting Mode | Shooting Movies | Selecting Scenes to Automatically Set the Focus and Flash | [Using Self-Timer](#) | Using Zoom (Wide-angle and Telephoto) | Using Flash | Adjusting Brightness | Setting Focus | Displaying Information on the LCD Monitor | Selecting the Number of Pixels (Image Size) and the Quality | Adjusting Image Colors and Other Settings | Switching Display Screen (Electronic Viewfinder and LCD Monitor) | Setting the exposure and focus during continuous shooting (Drive mode)

Using Self-Timer





«Applicable modes:  /  / EXT. / SCENE / »

The self-timer is used for shots such as those where the photographer is included in the shot. In this mode, the shutter releases either 2 seconds or 10 seconds after you press the shutter release button. The 2-second delay on the self-timer is also useful for preventing camera shake when you are using Macro or Night View mode.

! Important Remove the lens cap before turning the camera on.

1 Set the mode select dial to "", "", "EXT.", "SCENE" or "" and turn the camera on.

2 Press the MENU button  to display the menu icons.

3 Use the left  or right  button to select the [SELF TIMER]  and then press the OK button .

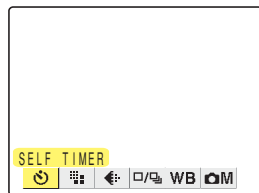

4 Press the up  or down  button to select the desired delay time and then press the OK button .

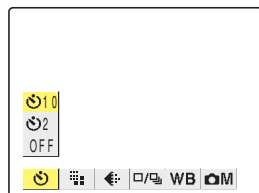

The self-timer is set.

An icon appears on the LCD monitor to show the selected delay.

[¹⁰] : Sets a self-timer delay of 10 seconds.

[²] : Sets a self-timer delay of 2 seconds.

[OFF]: Normal photography (default)

5 Press the MENU button .



NEXT 

6 Press the shutter release button.

The self-timer runs for the selected delay time and then releases the shutter. When you are shooting a movie, movie shooting starts when the specified self-timer delay has elapsed.

! Important

- This mode is cancelled after you take the picture. To continue using the self-timer, select self-timer mode again.
- To interrupt the self-timer once it has started running, press the shutter release button half way.

Note



- Place the camera on a tripod to take the picture.
- In continuous shooting, 3 high-speed consecutive pictures are taken at a rate of approximately 3.3 frames per second after the specified time has elapsed.



Using Zoom (Wide-angle and Telephoto)

«Applicable modes:  /  / EXT. / SCENE / »

Use the zoom button to take pictures when you are at events such as sports meets or school plays where you want to zoom in on a distant subject, or when you want to compose a wide-angle shot of distant scenery.

- Zoom button : Enlarges the image (telephoto).
- Zoom button : Returns the zoomed image to its original size and lets you include a larger area in the shot.

As well as an optical zoom that uses the lens to change the image magnification, this camera also features a digital zoom that enlarges the image digitally. By combining digital zooming with the optical zoom, you can enlarge a still image by up to 60x or a movie by up to 20x.

- ! Important**
- Using the digital zoom degrades the image quality.
 - Remove the lens cap before turning the camera on.

1 Before shooting, press the side of the zoom button.

When you press the zoom button, the zoom bar appears at the bottom of the screen. The indicator in the zoom bar moves right as you zoom in and left as you zoom out.

The zoom bar remains on the screen for approximately 2 seconds after you release the zoom button.

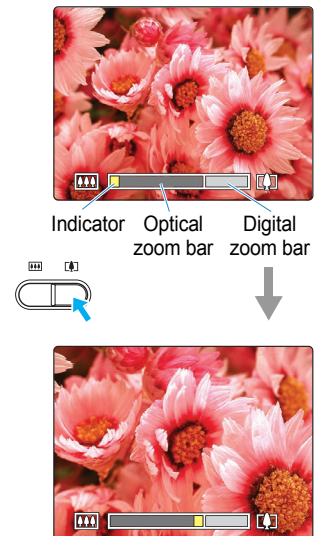

Taking Still Images | Using Continuous Shooting Mode | Shooting Movies | Selecting Scenes to Automatically Set the Focus and Flash | Using Self-Timer | **Using Zoom (Wide-angle and Telephoto)** | Using Flash | Adjusting Brightness | Setting Focus | Displaying Information on the LCD Monitor | Selecting the Number of Pixels (Image Size) and the Quality | Adjusting Image Colors and Other Settings | Switching Display Screen (Electronic Viewfinder and LCD Monitor) | Setting the exposure and focus during continuous shooting (Drive mode)

2 When the image is fully zoomed in, release the zoom button and then press the zoom button again.

The image is enlarged successively by 1.3x, 1.6x, 2.0x, 3.0x, 4.0x, 5.0x and 6.0x (digital zoom).

While you are using the digital zoom, a dedicated zoom bar for the digital zoom is displayed to the right of the optical zoom bar.

The magnification available using the digital zoom differs depending on the number of pixels (image size) specified ([→ p.74](#)).

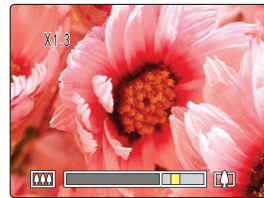
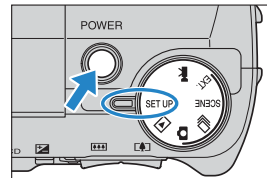

Image size	Available digital zoom magnification
2272x1704	up to 4.0x
1600x1200	up to 5.0x
1280x960	up to 6.0x
640x480	up to 6.0x

Switching the Digital Zoom ON and OFF

You can use the procedure below to disable the digital zoom.

1 Set the mode select dial to "SET UP" and turn the camera on.



2 Press the up or down button to select [DIGITAL ZOOM] and then press the right button .

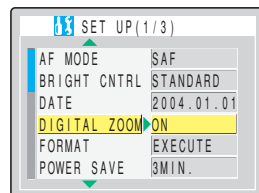

[Taking Still Images](#) | [Using Continuous Shooting Mode](#) | [Shooting Movies](#) | [Selecting Scenes to Automatically Set the Focus and Flash](#) | [Using Self-Timer](#) | [Using Zoom \(Wide-angle and Telephoto\)](#) | [Using Flash](#) | [Adjusting Brightness](#) | [Setting Focus](#) | [Displaying Information on the LCD Monitor](#) | [Selecting the Number of Pixels \(Image Size\) and the Quality](#) | [Adjusting Image Colors and Other Settings](#) | [Switching Display Screen \(Electronic Viewfinder and LCD Monitor\)](#) | [Setting the exposure and focus during continuous shooting \(Drive mode\)](#)

3 Press the up or down button to select [OFF] and then press the OK button .

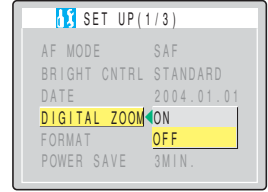

The digital zoom is disabled.

To re-enable the digital zoom, select [ON].

! Important This setting is retained when you turn the camera off.



Using Flash

«Applicable modes:  /  / EXT. / SCENE »

This camera has an **Automatic Flash mode** in which the camera determines whether or not to fire the flash based on the ambient light level. However, there is also a range of other flash modes that you can use to achieve particular effects in your shots.

! Important When using the flash for close-up shots, you should set the ISO sensitivity to 200 or less. If you set the sensitivity to a high ISO setting and then take close-up shots, the image will be overexposed.

Flash Modes

AUTO] Auto Flash mode

The camera detects the ambient light level and determines whether to fire the flash.

AUTO] Red-eye Reduction Auto mode

In this mode, the flash reduces the red-eye effect by firing twice: once just before and again when the picture is taken. As in Auto Flash mode, the camera detects the ambient light level and determines whether to fire the flash.

! Important The shot is taken the second time the flash fires, not the first time. Take care to ensure that neither the camera nor the subject move after the flash fires for the first time.

Flash Off mode

In this mode, the flash never fires, regardless of the ambient light levels. This mode is best for shots of sunsets or shots where you want to retain an indoor ambience.

! Important

- Because the shutter speed used may be slow, depending on the light levels, you should place the camera on a tripod and use the self-timer ([→ p.46](#)) to prevent camera shake when the shot is taken.
- If the photographed image is too dark, use the exposure compensation ([→ p.57](#)) or ISO sensitivity ([→ p.64](#)) settings to adjust the brightness.

Fill-in Flash mode

In this mode, the flash fires regardless of the ambient light conditions. When you take a picture in strong sunlight or when the subject is backlit, this mode allows you to take a picture that clearly shows both the subject and the background.

NEXT 

Taking Still Images | Using Continuous Shooting Mode | Shooting Movies | Selecting Scenes to Automatically Set the Focus and Flash | Using Self-Timer | Using Zoom (Wide-angle and Telephoto) | **Using Flash** | Adjusting Brightness | Setting Focus | Displaying Information on the LCD Monitor | Selecting the Number of Pixels (Image Size) and the Quality | Adjusting Image Colors and Other Settings | Switching Display Screen (Electronic Viewfinder and LCD Monitor) | Setting the exposure and focus during continuous shooting (Drive mode)

Fill-Flash with Red-eye Reduction (*Only when a long exposure or shutter-priority is set.)

This mode can only be set for long exposures ([→ p.62](#)) or when shutter-priority is selected as the AE mode ([→ p.58](#)). Regardless of the ambient light conditions, the flash fires once just before shooting and a second time when the shot is taken to reduce red-eye.

Setting the Flash Mode

In "**", "" or "EXT."**

! **Important** Remove the lens cap before turning the camera on.

1 Set the mode select dial to "**", "" or "EXT."** and turn the camera on.

2 Press the flash pop-up lever .

The flash pops up.

Note Close the flash by pressing it back down with your finger.

3 Press the up button to select the icon for the mode you want to set.

The flash mode icon changes in the cycle shown below each time you press the up button .

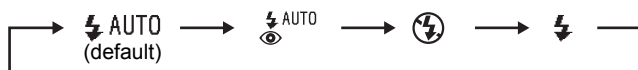

Note When Flash Off mode is used, the flash does not need to pop up.

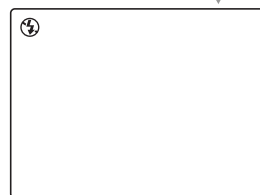
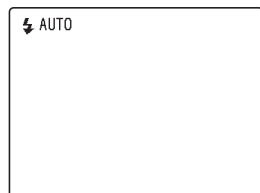
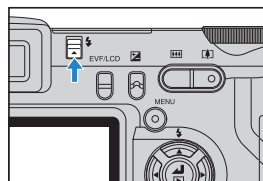

Taking Still Images | Using Continuous Shooting Mode | Shooting Movies | Selecting Scenes to Automatically Set the Focus and Flash |  Using Self-Timer | Using Zoom (Wide-angle and Telephoto) | [Using Flash](#) | Adjusting Brightness | Setting Focus | Displaying Information on the LCD Monitor | Selecting the Number of Pixels (Image Size) and the Quality | Adjusting Image Colors and Other Settings | Switching Display Screen (Electronic Viewfinder and LCD Monitor) | Setting the exposure and focus during continuous shooting (Drive mode)

! Important

- The available flash modes differ depending on the Macro/Landscape mode ([→ p.44](#)), AE mode ([→ p.58](#)) or long exposure ([→ p.62](#)) setting, as shown below.

AE mode/Long exposure	Macro/Landscape mode	
	Normal	Macro
[PROGRAM] (Auto)	Auto flash (default) ⇔ Red-eye reduction	Flash Off (default) ⇔ Fill-in Flash
[APER PRTY]	AUTO ⇔ Flash Off ⇔ Fill-in Flash	
[SHTR PRTY]	Fill-in Flash (default) ⇔ Fill-flash with red-eye reduction ⇔ Flash Off	
[LONG EXP.]	Flash Off (default) ⇔ Fill-flash with red-eye reduction	Not available. Flash Off used.

- * If you use Fill-in Flash mode for Macro mode shots, the image will be overexposed. Use exposure compensation ([→ p.57](#)) to adjust the exposure.
- * If the camera is set to Landscape mode, the flash mode is Flash Off and cannot be changed.
- * If a long exposure is selected with [PROGRAM] (Auto) or [APER PRTY], the settings for long exposures are used.
- If bracketing is selected as drive mode ([→ p.86](#)), the flash mode is Flash Off and cannot be changed.
- This setting reverts to its default value when you turn the camera off. To retain the setting, set Mode Lock ([→ p.155](#)) to ON.



Taking Still Images | Using Continuous Shooting Mode | Shooting Movies | Selecting Scenes to Automatically Set the Focus and Flash |  Using Self-Timer | Using Zoom (Wide-angle and Telephoto) | [Using Flash](#) | Adjusting Brightness | Setting Focus | Displaying Information on the LCD Monitor | Selecting the Number of Pixels (Image Size) and the Quality | Adjusting Image Colors and Other Settings | Switching Display Screen (Electronic Viewfinder and LCD Monitor) | Setting the exposure and focus during continuous shooting (Drive mode)

When "SCENE" is selected

 **Important** Remove the lens cap before turning the camera on.

1 Set the mode select dial to "SCENE" and turn the camera on.

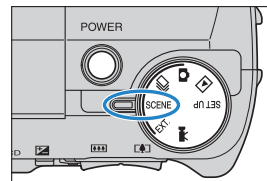

2 Press the flash pop-up lever .

The flash pops up.

 **Note** Close the flash by pressing it back down with your finger.

3 Press the up button  to select the icon for the mode you want to set.

The table below shows the available flash modes for each scene mode.

Scene mode	Available flash modes
Sports Action	Auto Flash ⇄ Red-eye Reduction AUTO ⇄ Flash Off ⇄ Fill-in Flash
Portrait	
Night View	Flash Off
Night Portrait	Auto Flash ⇄ Fill-flash with Red-eye Reduction

 **Important**

- When a mode other than Night View is selected, the flash mode default setting reverts to  AUTO.
- In the Night Portrait mode, you cannot take pictures without flash.
- This setting reverts to its default value when the camera is turned off.



Taking Still Images | Using Continuous Shooting Mode | Shooting Movies | Selecting Scenes to Automatically Set the Focus and Flash | Using Self-Timer | Using Zoom (Wide-angle and Telephoto) | [Using Flash](#) | Adjusting Brightness | Setting Focus | Displaying Information on the LCD Monitor | Selecting the Number of Pixels (Image Size) and the Quality | Adjusting Image Colors and Other Settings | Switching Display Screen (Electronic Viewfinder and LCD Monitor) | Setting the exposure and focus during continuous shooting (Drive mode)

■ Flash variations in Macro/Landscape mode, AE mode and Drive mode

When the setting are changed in Macro/Landscape mode ([→ p.44](#)), AE mode ([→ p.58](#)) or Drive mode ([→ p.86](#)), the flash settings are as shown below.

- Macro/Landscape mode
 - Normal : Uses the flash mode used the last time Normal was selected.
 - Macro : Flash Off
 - Landscape: Flash Off
- AE mode

AE mode change	Flash mode variations
[PROGRAM] ⇔ [APER PRTY]	Flash mode prior to the AE mode change continues to be used.
[PROGRAM] ⇔ [SHTR PRTY] [APER PRTY] ⇔ [SHTR PRTY]	Changes to Fill-in Flash when Auto Flash is set. Changes to Fill-in Flash with Red-eye Reduction when Red-eye Reduction AUTO is set. Stays at Flash Off when Flash Off is set. Stays at Fill-in Flash when Fill-in Flash is set.
[SHTR PRTY] ⇔ [PROGRAM] [SHTR PRTY] ⇔ [APER PRTY]	Changes to Red-eye Reduction AUTO when Fill-in Flash with Red-eye Reduction is set. Stays at Fill-in Flash when Fill-in Flash is set. Stays at Flash Off when Flash Off is set.

- Drive Mode
 - Single-shot : Uses the flash mode used the last time single-shot drive mode was selected.
 - Fast continuous/AF continuous : Temporarily set to Flash Off to improve continuous shooting performance.
 - Bracketing : Set to Flash Off.

■ Effective flash range

The effective flash range varies depending on parameters such as zoom, ISO sensitivity and AE mode settings.

When taking pictures, refer to the distances shown in the figure at the right. ([ISO settings → p.64](#))

For more details, refer to the "Specifications" of the Simple Instruction Manual.

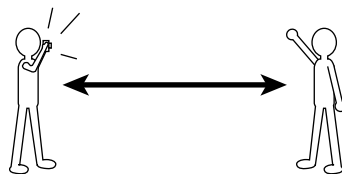

Wide-angle : Up to approx. 0.6 m - 4.4 m
Telephoto : Up to approx. 0.9 m - 4.0 m
(ISO: AUTO)

■ Avoiding camera shake

Camera shake refers to the effect of images appearing blurred or out of focus because the camera moved when the picture was taken. This is particularly likely to occur at slow shutter speeds and in macro shots.

This applies particularly to macro shots with high magnifications, where the subject's depth of field is extremely shallow, and even the slight camera movement when the shutter release button is pressed can have a large impact on the image.

In situations of this sort, place the camera on a tripod to take the shot. Still greater stability can be achieved by using the self-timer ([→ p.46](#)) so that the camera does not move when the shutter release button is pressed.



Adjusting Brightness

Using Exposure Compensation

«Applicable modes: EXT. / SCENE / »

Use exposure compensation to adjust the brightness of your images. This function is especially useful for shots where you did not get the ideal exposure because the brightness of subject and background were very different. You can also use this feature when you deliberately want to shoot under- or overexposed images.

This camera allows you to adjust the brightness up to plus or minus 2.0 EV in 1/3 EV increments.

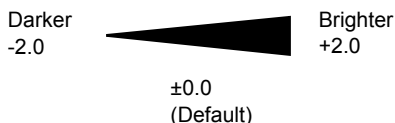

! Important Remove the lens cap before turning the camera on.

1 Set the mode select dial to "EXT.", "SCENE" or "" and turn the camera on.

2 Press the exposure compensation button .

The exposure compensation settings menu appears, along with the compensation values and the image histogram.

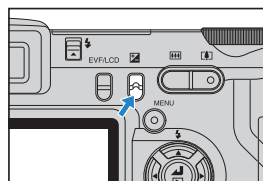

3 Press the up or down button to select the desired compensation setting.

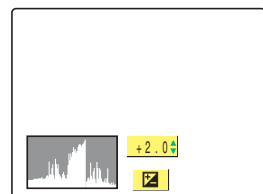

NEXT

Taking Still Images | Using Continuous Shooting Mode | Shooting Movies | Selecting Scenes to Automatically Set the Focus and Flash |  Using Self-Timer | Using Zoom (Wide-angle and Telephoto) | Using Flash | [Adjusting Brightness](#) | Setting Focus | Displaying Information on the LCD Monitor | Selecting the Number of Pixels (Image Size) and the Quality | Adjusting Image Colors and Other Settings | Switching Display Screen (Electronic Viewfinder and LCD Monitor) | Setting the exposure and focus during continuous shooting (Drive mode)

4 Press the OK button .

The selected compensation value is set.

The specified value appears on the LCD monitor.

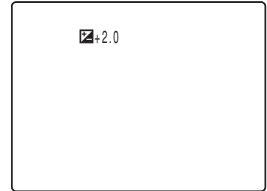

! Important

- The exposure compensation setting does not change after a shot is taken.
- This setting reverts to the default value when the camera is turned off. In "Ext." mode, the setting can be retained by setting Mode Lock ([→ p.155](#)) to ON.
- When the flash is used, exposure compensation is limited to between -1.0 and +1.0 EV.
- When EVALUATION ([→ p.60](#)) is used, the exposure compensation may differ from the specified setting for some subjects.
- If you set the long exposure, you cannot set the exposure compensation.

[AE MODE] Selecting the Exposure Setting Method

«Applicable mode: EXT.»

The available AE (Automatic Exposure) mode settings are [PROGRAM] (automatic), [APER PRTY], and [SHTR PRTY].

In [PROGRAM] mode, the camera automatically sets the shutter speed and aperture settings. This mode is recommended for first-time camera users or when you want to shoot without having to worry about the exposure settings.

In [APER PRTY] mode, you set the aperture and the camera automatically sets the correct shutter speed for the subject brightness.

When you shoot with a low aperture setting, the depth of field in which objects are clearly focused reduces in size. You can use this to take shots in which the subject stands out clearly against an unfocused background. Conversely, high aperture settings give a large depth of field in which objects are sharply focused and can be used to take pictures in which the subject and background are both in focus. (See "[Depth of field](#)".)

In [SHTR PRTY] mode, you set the shutter speed and the camera automatically sets the correct aperture for the subject brightness. For example, you can set a fast shutter speed (a low setting) to freeze the movement of a fast-moving subject or a slow shutter speed (a high setting) to take pictures in low-light situations where you cannot use the flash. (See "[Shutter speed](#)" on p.178 and "[Shutter-priority AE](#)" on p.178.)



Taking Still Images | Using Continuous Shooting Mode | Shooting Movies | Selecting Scenes to Automatically Set the Focus and Flash | Using Self-Timer | Using Zoom (Wide-angle and Telephoto) | Using Flash | [Adjusting Brightness](#) | Setting Focus | Displaying Information on the LCD Monitor | Selecting the Number of Pixels (Image Size) and the Quality | Adjusting Image Colors and Other Settings | Switching Display Screen (Electronic Viewfinder and LCD Monitor) | Setting the exposure and focus during continuous shooting (Drive mode)

Important Remove the lens cap before turning the camera on.

1 Set the mode select dial to "EXT." and turn the camera on.

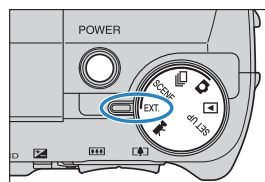

2 Press the MENU button to display the menu icons.

3 Use the left or right button to select [SETTINGS] and then press the OK button .



4 Press the up or down button to select [AE MODE] and then press the right .

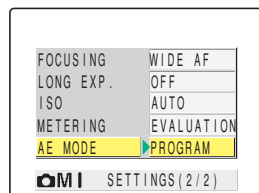

5 Press the up or down button to select the desired mode and then press the OK button .

The AE mode is set.

[PROGRAM] : The camera automatically sets the shutter speed and aperture settings that will give the best exposure.
(Default)

[APER PRTY] : The user sets the aperture and the camera then selects the shutter speed that will give the best exposure.

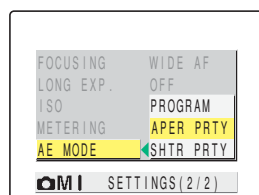

[SHTR PRTY] : The user sets the shutter speed and the camera then selects the aperture that will give the best exposure.



Taking Still Images | Using Continuous Shooting Mode | Shooting Movies | Selecting Scenes to Automatically Set the Focus and Flash |  Using Self-Timer | Using Zoom (Wide-angle and Telephoto) | Using Flash | [Adjusting Brightness](#) | Setting Focus | Displaying Information on the LCD Monitor | Selecting the Number of Pixels (Image Size) and the Quality | [Adjusting Image Colors and Other Settings](#) | Switching Display Screen (Electronic Viewfinder and LCD Monitor) | Setting the exposure and focus during continuous shooting (Drive mode)

6 Press the MENU button

The aperture setting and shutter speed are displayed.

Press the left  or right  button to change the aperture or shutter speed setting.



Out of support of AE mode

[PROGRAM]	The aperture setting and shutter speed are displayed in red. Under this condition, you cannot get the ideal exposure.
[APER PRTY]	The aperture setting is displayed in red. Under this condition, you cannot get the ideal exposure.
[SHTR PRTY]	The shutter speed is displayed in red. Under this condition, you cannot get the ideal exposure.

- ! Important**
- When [SHTR PRTY] is selected, long exposures cannot be set.
 - This setting is retained when you turn the camera off.

[METERING] Selecting the Area Used for Setting the Exposure

«Applicable modes: EXT. / SCENE »

In this mode, you can select the area that the camera uses to set the exposure. The available settings are [EVALUATION], [CENTER] and [SPOT AREA]. Use the setting that best suits your subject.

In [EVALUATION] mode, the screen is partitioned into zones and the optimum exposure is determined based on measurements of the light in each zone. Because this mode allows ordinary shots or even backlit shots to be taken with little or no exposure compensation, it is recommended for novices or for users who want to take pictures without having to worry about the exposure settings.

In [CENTER] mode, the exposure is determined by giving particular weight to measurements of the light from the subject that strikes the central part of the screen. This mode makes it easy for the camera to set the exposure even in shots where there is a strong light source close to the subject.



Taking Still Images | Using Continuous Shooting Mode | Shooting Movies | Selecting Scenes to Automatically Set the Focus and Flash | Using Self-Timer | Using Zoom (Wide-angle and Telephoto) | Using Flash | [Adjusting Brightness](#) | Setting Focus | Displaying Information on the LCD Monitor | Selecting the Number of Pixels (Image Size) and the Quality | Adjusting Image Colors and Other Settings | Switching Display Screen (Electronic Viewfinder and LCD Monitor) | Setting the exposure and focus during continuous shooting (Drive mode)

In **[SPOT AREA]** mode, the camera determines the exposure by measuring only the light from the subject that strikes the center of the screen. This mode should be used for shots where there is a strong contrast in brightness between the subject and the background, such as a backlit portrait or a shot of a performance where the lighting is focused on a specific part of the stage. You can also use this mode to measure the light from a particular part of your subject when you are trying to achieve a specific effect.

(Area measured)

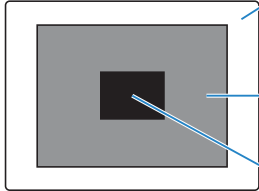

Area measured in [EVALUATION] mode

Measures by splitting the entire screen into zones.

Area measured in [CENTER] mode

Measures the central part of the screen.

Area measured in [SPOT AREA] mode

Measures the light striking the center of the screen.

! Important Remove the lens cap before turning the camera on.

- 1 Set the mode select dial to "EXT." or "SCENE" and turn the camera on.**
- 2 Press the MENU button to display the menu icons.**
- 3 Use the left or right button to select [SETTINGS] and then press the OK button .**
- 4 Press the up or down button to select [METERING] and then press the right button .**

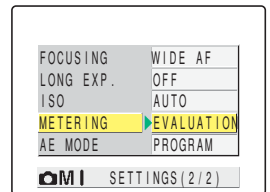

← BACK

NEXT →

Taking Still Images | Using Continuous Shooting Mode | Shooting Movies | Selecting Scenes to Automatically Set the Focus and Flash | Using Self-Timer | Using Zoom (Wide-angle and Telephoto) | Using Flash | [Adjusting Brightness](#) | Setting Focus | Displaying Information on the LCD Monitor | Selecting the Number of Pixels (Image Size) and the Quality | Adjusting Image Colors and Other Settings | Switching Display Screen (Electronic Viewfinder and LCD Monitor) | Setting the exposure and focus during continuous shooting (Drive mode)

5 Press the up or down button to select the desired mode and then press the OK button .

The metering mode is set.

(No icon) [EVALUATION]: The entire screen is partitioned into 256 zones and the light in each zone is measured to determine the optimum exposure for the subject. (Default)

[CENTER] : The exposure is determined by measuring the light and giving greater weight to the central part of the screen (an area larger than that used for spot metering).

[SPOT AREA]: The exposure is determined by measuring the light at the center of the screen.

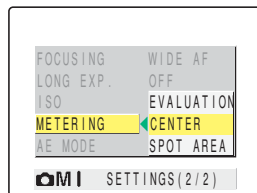

6 Press the MENU button .

The icon for the selected metering mode appears on the LCD monitor.

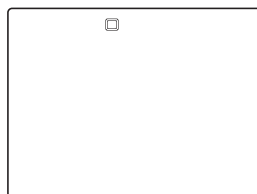

! Important This setting is retained when you turn the camera off.

[LONG EXP.] Using Slow Shutter Speeds to Shoot Dark Subjects

«Applicable mode: EXT.»

This mode uses a slow shutter speed when you take pictures of subjects such as stars at night or weak lights in a dark situation (e.g. candles). The slower the shutter speed, the longer the subject's image is exposed.

! Important

- For long-exposure shots, always place the camera on a tripod to take the shot.
- Remove the lens cap before turning the camera on.



Taking Still Images | Using Continuous Shooting Mode | Shooting Movies | Selecting Scenes to Automatically Set the Focus and Flash | Using Self-Timer | Using Zoom (Wide-angle and Telephoto) | Using Flash | **Adjusting Brightness** | Setting Focus | Displaying Information on the LCD Monitor | Selecting the Number of Pixels (Image Size) and the Quality | Adjusting Image Colors and Other Settings | Switching Display Screen (Electronic Viewfinder and LCD Monitor) | Setting the exposure and focus during continuous shooting (Drive mode)

1 Set the mode select dial to "EXT." and turn the camera on.

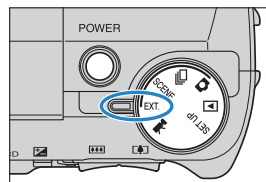

2 Press the MENU button to display the menu icons.

3 Use the left or right button to select [SETTINGS] and then press the OK button .



4 Press the up or down button to select [LONG EXP.] and then press the right button .

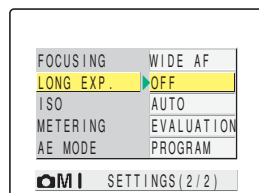

5 Press the up or down button to select the desired mode and then press the OK button .

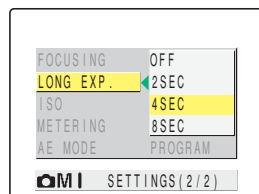

The number of seconds is set.

(No icon)[OFF] : Normal photography (default)

[LT2S] [2SEC] : Shutter speed of 2 seconds

[LT4S] [4SEC] : Shutter speed of 4 seconds

[LT8S] [8SEC] : Shutter speed of 8 seconds



Taking Still Images | Using Continuous Shooting Mode | Shooting Movies | Selecting Scenes to Automatically Set the Focus and Flash |  Using Self-Timer | Using Zoom (Wide-angle and Telephoto) | Using Flash | **Adjusting Brightness** | Setting Focus | Displaying Information on the LCD Monitor | Selecting the Number of Pixels (Image Size) and the Quality | Adjusting Image Colors and Other Settings | Switching Display Screen (Electronic Viewfinder and LCD Monitor) | Setting the exposure and focus during continuous shooting (Drive mode)

6 Press the MENU button .

The icon for the specified number of seconds appears on the LCD monitor.



! Important

- Setting a slow shutter speed may result in 'noise' in the image.
- When you turn the camera off, the long exposure setting is cancelled and the camera reverts to normal shooting (default).
- Take care to avoid camera shake. ([→ p.56](#))
- When a long exposure is set, the [SHTR PRTY] AE mode setting cannot be selected.

[ISO] Changing the ISO Sensitivity to Shoot Fast Moving Subjects

«Applicable mode: EXT.»

The [ISO] setting corresponds to the ISO value of conventional film and indicates sensitivity to light.

The [ISO] can be set to [AUTO], [100], [200], [400] or [800], with the image quality declining as the number increases. Increasing the camera's sensitivity to light allows you to take pictures in dark locations or use fast shutter speeds. It also slightly increases the effective range of the flash. The default [ISO] setting is [AUTO], in which the camera sets the ISO sensitivity to suit the ambient conditions.

! Important

Remove the lens cap before turning the camera on.

1 Set the mode select dial to "EXT." and turn the camera on.

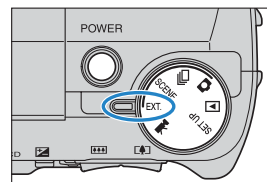

2 Press the MENU button to display the menu icons.



Taking Still Images | Using Continuous Shooting Mode | Shooting Movies | Selecting Scenes to Automatically Set the Focus and Flash | Using Self-Timer | Using Zoom (Wide-angle and Telephoto) | Using Flash | **Adjusting Brightness** | Setting Focus | Displaying Information on the LCD Monitor | Selecting the Number of Pixels (Image Size) and the Quality | Adjusting Image Colors and Other Settings | Switching Display Screen (Electronic Viewfinder and LCD Monitor) | Setting the exposure and focus during continuous shooting (Drive mode)

3 Use the left or right button to select [SETTINGS] and then press the OK button .



4 Press the up or down button to select [ISO] and then press the right button .

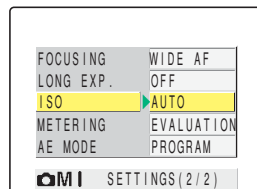

5 Press the up or down button to select the desired mode and then press the OK button .

The ISO sensitivity is set.

(No icon) [AUTO]: The camera sets the ISO sensitivity to suit the ambient conditions. (Default)

[ISO100] [100] : Fixed at ISO 100

[ISO200] [200] : Fixed at ISO 200

[ISO400] [400] : Fixed at ISO 400

[ISO800] [800] : Fixed at ISO 800

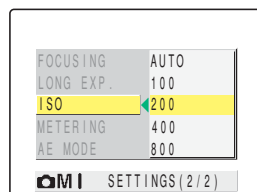

6 Press the MENU button .

The icon for the specified value appears on the LCD monitor.

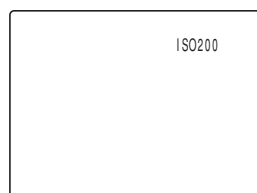

! Important This setting is retained when you turn the camera off.



Setting Focus

Focusing Off-Center (Focus Lock)

«Applicable modes:  /  / EXT. / SCENE / »

Use Focus Lock in situations where the subject you want to focus on is not in the center of the image, or when you want to compose a shot where the focal point is not in the center of the shot.

! Important Remove the lens cap before turning the camera on.

1 Set the mode select dial to "CAM", "MOV", "EXT.", "SCENE" or "FLASH" and turn the camera on.

2 Position the focusing frame in the center of the screen over the subject you want to focus on and press the shutter release button half way.

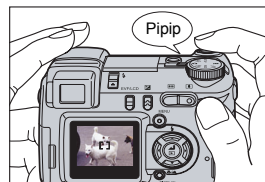

When the camera gives a short double-beep and the green shooting mark "●" lights on the LCD monitor, focus is set and locked (Focus Lock, AE Lock).

 **Note**

A flashing shooting mark "●" indicates that focus cannot be locked because the focus is not set. Press the shutter release button half way again until the shooting mark "●" stays lit and the focus is set.

3 With the shutter release button still half-pressed, move the camera until the shot is composed as you want it.

4 Press the shutter release button down fully.

Removing your finger from the shutter release button releases the Focus Lock and AE Lock.

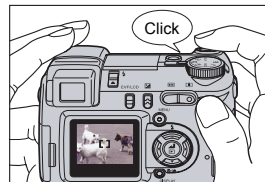

■Subjects That Are Difficult to Focus On

The camera has difficulty focusing on the following types of subject. Lock the focus on another object at the same distance from the camera as the desired subject and then take the picture.

- Low contrast subjects
- Objects that consist of the same pattern repeated
- Dark subjects
- Subjects made up only of horizontal lines
- Extremely bright or glossy subjects
- Subjects where there is a strong light source in or near the field of view, or when there is strong light such as sunlight in the LCD monitor image
- When there are 2 or more subjects in or near the center of the field of view that are at different distances from the camera
- Very fast moving subjects

[FOCUSING] Selecting the focusing method

«Applicable modes: EXT. / SCENE / »

You can select either of 2 automatic focusing modes: [WIDE AF] or [SPOT AF].

[WIDE AF] : Because this mode uses a wide focusing frame, it is useful for shots such as photos of 2 people standing side by side.
(Default)

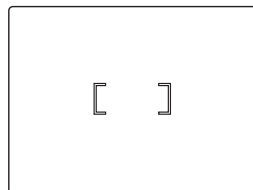

[SPOT AF] : Use this mode to focus on a specific part of your subject. You should also use this mode when you use focus lock to take pictures.

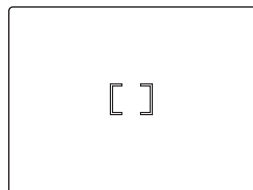

* When the subject you want to focus on is not inside the focus frame, use focus lock to set the focus. (See "[Focusing Off-Center \(Focus Lock\)](#)" on p.66.)

 **Important** Remove the lens cap before turning the camera on.



Taking Still Images | Using Continuous Shooting Mode | Shooting Movies | Selecting Scenes to Automatically Set the Focus and Flash | Using Self-Timer | Using Zoom (Wide-angle and Telephoto) | Using Flash | Adjusting Brightness | **Setting Focus** | Displaying Information on the LCD Monitor | Selecting the Number of Pixels (Image Size) and the Quality | Adjusting Image Colors and Other Settings | Switching Display Screen (Electronic Viewfinder and LCD Monitor) | Setting the exposure and focus during continuous shooting (Drive mode)

1 Set the mode select dial to "EXT.", "SCENE" or "" and turn the camera on.

2 Press the MENU button to display the menu icons.

3 Use the left or right button to select [SETTINGS] and then press the OK button .



4 Press the up or down button to select [FOCUSING] and then press the right button .

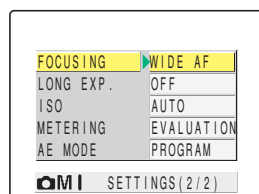

5 Press the up or down button to select the desired mode and then press the OK button .

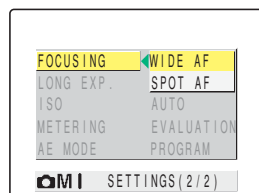

The focusing frame is set.

6 Press the MENU button .

The selected focusing frame appears on the LCD monitor.

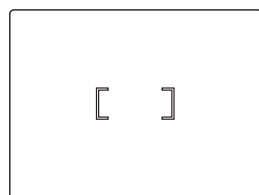

Important

- In "EXT." mode and "" mode, this setting is retained when you turn the camera off.
- In "SCENE" mode, this setting reverts to the default focusing method when you turn the camera off.
- In "" and "" modes, this setting is fixed at [WIDE AF].



Taking Still Images | Using Continuous Shooting Mode | Shooting Movies | Selecting Scenes to Automatically Set the Focus and Flash | Using Self-Timer | Using Zoom (Wide-angle and Telephoto) | Using Flash | Adjusting Brightness | **Setting Focus** | Displaying Information on the LCD Monitor | Selecting the Number of Pixels (Image Size) and the Quality | Adjusting Image Colors and Other Settings | Switching Display Screen (Electronic Viewfinder and LCD Monitor) | Setting the exposure and focus during continuous shooting (Drive mode)

[AF MODE] Still and Moving Subjects

«Applicable modes: / / EXT. / SCENE / »

This setting selects the method the camera uses to automatically set the focus.

[SAF] (Single Auto Focus) (default): Best for normal photography.

The camera sets the focus when you press the shutter release button half way. When the shot is focused, the green shooting mark appears to show that focus and exposure are set. Continue pressing the shutter release button down fully to take the shot.

[CAF] (Continuous Auto Focus) : Best for moving subjects.

While the camera is turned on, it continuously adjusts the focus. Check that the shooting mark is shown and then simply press the shutter button down fully to take the shot.

1 Set the mode select dial to "SET UP" and turn the camera on.

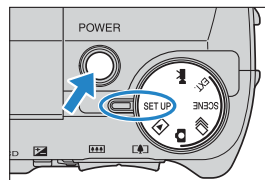

2 Press the up or down button to select [AF MODE] and then press the right button.

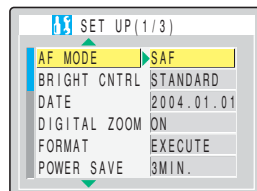

3 Press the up or down button to select the desired AF mode and then press the OK button .

The AF mode is set.

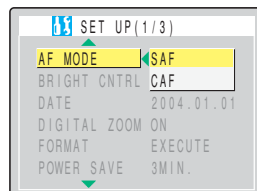

! Important

- This setting is retained when you turn the camera off.
- Even when [CAF] is selected, the auto focus may not be able to successfully track some fast-moving subjects.
- Selecting [CAF] uses up battery power more quickly.



Taking Still Images | Using Continuous Shooting Mode | Shooting Movies | Selecting Scenes to Automatically Set the Focus and Flash | Using Self-Timer | Using Zoom (Wide-angle and Telephoto) | Using Flash | Adjusting Brightness | Setting Focus | **Displaying Information on the LCD Monitor** | Selecting the Number of Pixels (Image Size) and the Quality | Adjusting Image Colors and Other Settings | Switching Display Screen (Electronic Viewfinder and LCD Monitor) | Setting the exposure and focus during continuous shooting (Drive mode)

Displaying Information on the LCD Monitor

«Applicable modes: / / EXT. / SCENE / »

In "", "" and "", a large number of icons are displayed on the LCD monitor or in the viewfinder. If the icons are a distraction when you are taking pictures, you can use the DISPLAY button to turn the icon display on and off as required.

Important Remove the lens cap before turning the camera on.

1 Set the mode select dial to "", "", "EXT.", "SCENE" or "" and turn the camera on.

2 Press the DISPLAY button .

The LCD monitor display mode changes each time you press the button, as shown below.

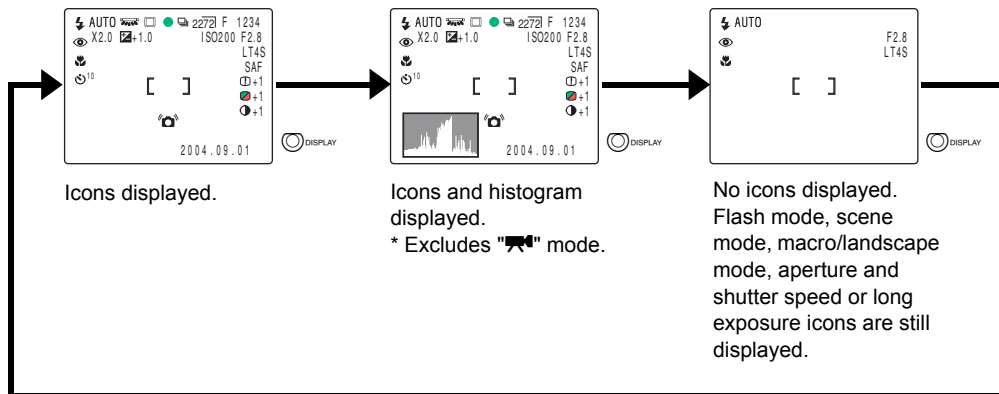

Note

- The histogram shows the distribution of brightness in the displayed image. Darker images have a higher distribution on the left, while brighter images have higher distribution levels on the right. (The horizontal axis denotes brightness and the vertical axis shows the distribution level.) If the distribution is too dark, increase the exposure. If the distribution is too bright, decrease the exposure.
- The histogram displayed during shooting may differ from the histogram from the image played back.
- When a slow shutter speed or long exposure is set, the brightness shown in the histogram may differ markedly from that of the actual photographed image.

NEXT

Taking Still Images | Using Continuous Shooting Mode | Shooting Movies | Selecting Scenes to Automatically Set the Focus and Flash | Using Self-Timer | Using Zoom (Wide-angle and Telephoto) | Using Flash | Adjusting Brightness | Setting Focus | [Displaying Information on the LCD Monitor](#) | Selecting the Number of Pixels (Image Size) and the Quality | Adjusting Image Colors and Other Settings | Switching Display Screen (Electronic Viewfinder and LCD Monitor) | Setting the exposure and focus during continuous shooting (Drive mode)

[REC REVIEW] Checking Images Right After You Shoot Them

«Applicable modes: / EXT. / SCENE »

Use this procedure to have the camera display images for several seconds immediately after you shoot them.

1 Set the mode select dial to "SET UP" and turn the camera on.

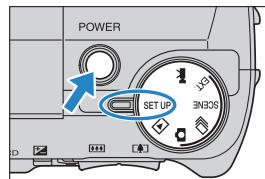

2 Press the up or down button to select [REC REVIEW] and then press the right button.

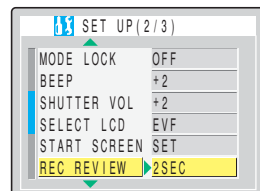

3 Press the up or down button to select the number of seconds and then press the OK button .

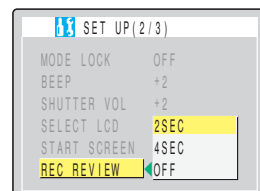

The number of seconds for which images are displayed is set.

[2SEC]: The photographed image is displayed for 2 seconds right after shooting. (Default)

[4SEC]: The photographed image is displayed for 4 seconds right after shooting.

[OFF]: The photographed image is not displayed right after shooting.

! Important This setting is retained when you turn the camera off.



Taking Still Images | Using Continuous Shooting Mode | Shooting Movies | Selecting Scenes to Automatically Set the Focus and Flash | Using Self-Timer | Using Zoom (Wide-angle and Telephoto) | Using Flash | Adjusting Brightness | Setting Focus | **Displaying Information on the LCD Monitor** | Selecting the Number of Pixels (Image Size) and the Quality | Adjusting Image Colors and Other Settings | Switching Display Screen (Electronic Viewfinder and LCD Monitor) | Setting the exposure and focus during continuous shooting (Drive mode)

Erasing images

1 While an image is displayed, press the down button

A message appears asking you to confirm that you want to erase the image.

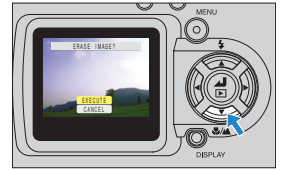

2 Press the up button and select [EXECUTE]. Then press the OK button .

The image is erased.

Press the shutter release button down halfway or press the OK button to return to the normal shooting mode screen.

- ! Important**
- Quick View cannot be used in the following situations:
 - When there is no memory card inserted
 - When the memory card cover is open
 - When there are no images stored on the memory card



Selecting the Number of Pixels (Image Size) and the Quality

Selecting the Number of Pixels

«Applicable modes: / / EXT. / SCENE / »

The number of pixels refers to the number of individual dots used to make up the image. The larger this number, the better the image quality. However, this also increases the size of the image file so that fewer pictures can be taken. Choose the image size that best suits the intended use of the shot.
(→ p.76)

! Important Remove the lens cap before turning the camera on.

1 Set the mode select dial to "", "", "EXT.", "SCENE" or "" and turn the camera on.

2 Press the MENU button to display the menu icons.

3 Use the left or right button to select [PIXELS] and then press the OK button .

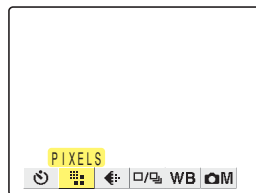

4 Press the up or down button to select the desired image size and then press the OK button .

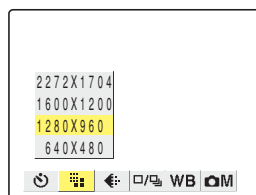

The image size is set.

Still Image	Movie
2272 x 1704 (default)	640 x 480
1600 x 1200	320 x 240 (default)
1280 x 960	
640 x 480	

NEXT

Taking Still Images | Using Continuous Shooting Mode | Shooting Movies | Selecting Scenes to Automatically Set the Focus and Flash | Using Self-Timer | Using Zoom (Wide-angle and Telephoto) | Using Flash | Adjusting Brightness | Setting Focus | Displaying Information on the LCD Monitor | **Selecting the Number of Pixels (Image Size) and the Quality** | Adjusting Image Colors and Other Settings | Switching Display Screen (Electronic Viewfinder and LCD Monitor) | Setting the exposure and focus during continuous shooting (Drive mode)

5 Press the MENU button

The icon for the selected image size appears on the LCD monitor.

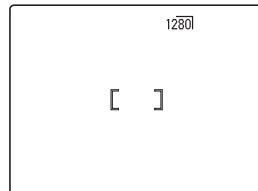

! Important This setting is retained even when the camera is switched off.

Selecting the Quality (Compression Ratio)

«Applicable modes: / / EXT. / SCENE»

You can select [NORMAL] (high compression) or [FINE] (low compression) as the Quality (compression ratio) setting. While lower compression ratios give better image quality, they also increase the file size so that fewer images can be recorded. As with the image size, you should choose the quality that best suits the intended use of the shot.

! Important Remove the lens cap before turning the camera on.

1 Set the mode select dial to "CAM", "VIDEO", "EXT." or "SCENE" and turn the camera on.

2 Press the MENU button to display the menu icons.

3 Use the left or right button to select [QUALITY] and then press the OK button .

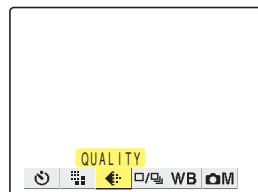

4 Press the up or down button to select the desired compression ratio and then press the OK button .

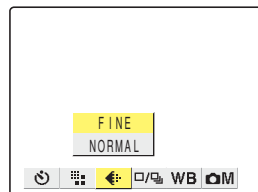

The compression ratio is set.

[F] [FINE] : Shoots images at a low compression ratio.

[N] [NORMAL] : Shoots images at a high compression ratio. (Default)



[Taking Still Images](#) | [Using Continuous Shooting Mode](#) | [Shooting Movies](#) | [Selecting Scenes to Automatically Set the Focus and Flash](#) | [Using Self-Timer](#) | [Using Zoom \(Wide-angle and Telephoto\)](#) | [Using Flash](#) | [Adjusting Brightness](#) | [Setting Focus](#) | [Displaying Information on the LCD Monitor](#) | [Selecting the Number of Pixels \(Image Size\) and the Quality](#) | [Adjusting Image Colors and Other Settings](#) | [Switching Display Screen \(Electronic Viewfinder and LCD Monitor\)](#) | [Setting the exposure and focus during continuous shooting \(Drive mode\)](#)

5 Press the MENU button

The icon for the selected compression ratio appears on the LCD monitor.

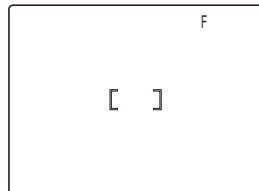

! **Important** This setting is retained when you turn the camera off.

Available shots and capacities for different image size and quality (compression ratio) combinations

Refer to the "Specifications" in the Simple Instruction Manual for information on the available shots and capacities.

■ Guide to choosing the image size and image quality

For high-quality printing or to give priority to image quality, choose a large number of pixels (image size). For files you want to send as e-mail attachments, choose a small image size to keep the file size small.

When image quality is particularly important, select [FINE] as the Quality setting. Otherwise, choosing the [NORMAL] setting will keep the file sizes small and increase the number of pictures you can shoot.



Adjusting Image Colors and Other Settings

[WB] Selecting the Light Source (White Balance)

«Applicable modes: EXT. / SCENE / »

The color of a subject varies depending on the light source used. Setting the white balance is the process in which image colors are adjusted to ensure that photographed objects appear in their true colors regardless of the light source used.

! Important Remove the lens cap before turning the camera on.

- 1 Set the mode select dial to "EXT.", "SCENE" or "" and turn the camera on.
- 2 Press the MENU button to display the menu icons.
- 3 Use the left or right button to select [WHITE BALANCE] WB and then press the OK button .
- 4 Press the up or down button to select the desired function and then press the OK button .

The white balance is set.

[AUTO] Automatic	Automatically sets the white balance to suit the ambient conditions.(Default)
Daylight	Specifies the light source.
Incandescent	
Cloudy	
Fluorescent	
[PS] Preset	Uses the white balance specified in [SETTINGS]. This value must be set beforehand. (→ p.78)

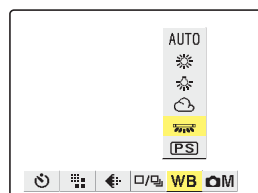
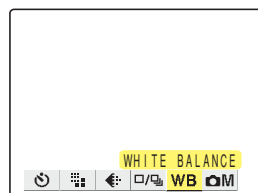

NEXT

Taking Still Images | Using Continuous Shooting Mode | Shooting Movies | Selecting Scenes to Automatically Set the Focus and Flash | Using Self-Timer | Using Zoom (Wide-angle and Telephoto) | Using Flash | Adjusting Brightness | Setting Focus | Displaying Information on the LCD Monitor | Selecting the Number of Pixels (Image Size) and the Quality | [Adjusting Image Colors and Other Settings](#) | Switching Display Screen (Electronic Viewfinder and LCD Monitor) | Setting the exposure and focus during continuous shooting (Drive mode)

5 Press the MENU button

The icon for the selected white balance setting appears on the LCD monitor.

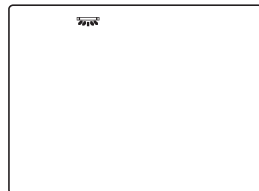

Important This setting reverts to the default value (AUTO) when you turn the camera off. In "EXT." mode, the setting can be retained by setting Mode Lock ([→ p.155](#)) to ON.

[WB PRESET] Setting Your Own Value for White

«Applicable modes: EXT. / SCENE / »

Use this function when there are multiple light sources or when you want to set the white value very precisely.

Important Remove the lens cap before turning the camera on.

1 Set the mode select dial to "EXT.", "SCENE" or "" and turn the camera on.

2 Press the MENU button to display the menu icons.

3 Use the left or right button to select [SETTINGS] and then press the OK button .

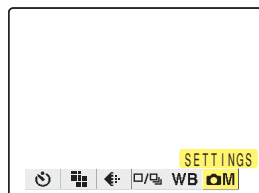

4 Press the up or down button to select [WB PRESET] and then press the OK button .

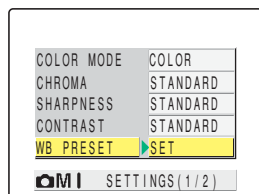

Taking Still Images | Using Continuous Shooting Mode | Shooting Movies | Selecting Scenes to Automatically Set the Focus and Flash | Using Self-Timer | Using Zoom (Wide-angle and Telephoto) | Using Flash | Adjusting Brightness | Setting Focus | Displaying Information on the LCD Monitor | Selecting the Number of Pixels (Image Size) and the Quality | [Adjusting Image Colors and Other Settings](#) | Switching Display Screen (Electronic Viewfinder and LCD Monitor) | Setting the exposure and focus during continuous shooting (Drive mode)

5 Position your prepared white sample so that it fills the frame on the screen.

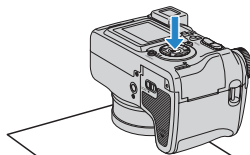

White subjects, such as paper.

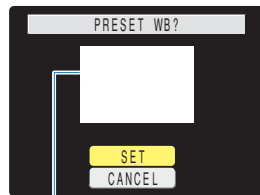

Adjust a subject to fill the frame on the screen.

6 Press the up or down button to select [SET] and then press the OK button .

The preset value for the white balance is set.

To cancel this setting, select [CANCEL] and press the OK button .

7 Press the MENU button .

The white balance is set to [**PS**].

- Important**
- This setting is retained when you turn the camera off.
 - When the light source changes you should redo the preset white balance.

[COLOR MODE] Selecting Color, Black & White or Sepia

«Applicable modes: EXT. / SCENE / »

This feature allows you select colors so that your images resemble photos taken using sepia tone or monochrome film.

- Important** Remove the lens cap before turning the camera on.

1 Set the mode select dial to "EXT.", "SCENE" or "" and turn the camera on.

2 Press the MENU button to display the menu icons.



Taking Still Images | Using Continuous Shooting Mode | Shooting Movies | Selecting Scenes to Automatically Set the Focus and Flash | Using Self-Timer | Using Zoom (Wide-angle and Telephoto) | Using Flash | Adjusting Brightness | Setting Focus | Displaying Information on the LCD Monitor | Selecting the Number of Pixels (Image Size) and the Quality | [Adjusting Image Colors and Other Settings](#) | Switching Display Screen (Electronic Viewfinder and LCD Monitor) | Setting the exposure and focus during continuous shooting (Drive mode)

3 Use the left or right button to select [SETTINGS] and then press the OK button .



4 Press the up or down button to select [COLOR MODE] and then press the OK button .

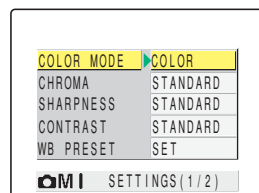

5 Press the up or down button to select the desired mode and then press the OK button .

The color mode is set.

(No icon) [COLOR] : Takes the shot in color (default).

[B/W] [B/W] : Takes the shot in black and white.

[] [SEPIA] : Takes the shot in sepia tones.

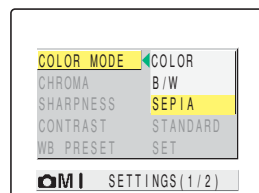

6 Press the MENU button .

The icon for the selected color mode appears on the LCD monitor.

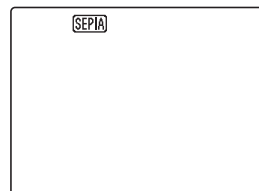

! Important The specified mode is cancelled and the camera reverts to shooting in color (default setting) when you turn the camera off.

[CHROMA] Changing the color intensity

«Applicable modes: EXT. / SCENE »

The [CHROMA] setting lets you take pictures in which the intensity of the colors is increased (brighter colors) or decreased (paler colors).

! Important Remove the lens cap before turning the camera on.



Taking Still Images | Using Continuous Shooting Mode | Shooting Movies | Selecting Scenes to Automatically Set the Focus and Flash | Using Self-Timer | Using Zoom (Wide-angle and Telephoto) | Using Flash | Adjusting Brightness | Setting Focus | Displaying Information on the LCD Monitor | Selecting the Number of Pixels (Image Size) and the Quality | [Adjusting Image Colors and Other Settings](#) | Switching Display Screen (Electronic Viewfinder and LCD Monitor) | Setting the exposure and focus during continuous shooting (Drive mode)

1 Set the mode select dial to "EXT." or "SCENE" and turn the camera on.

2 Press the MENU button to display the menu icons.

3 Use the left or right button to select [SETTINGS] and then press the OK button .



4 Press the up or down button to select [CHROMA] and then press the OK button .

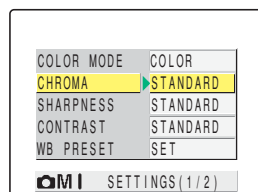

5 Press the up or down button to select the desired mode and then press the OK button .

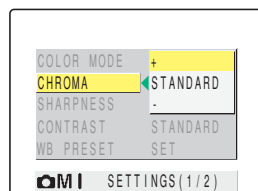

The chroma is set.

[+1] [+] : Increases the color intensity.

(No icon) [STANDARD] : Uses the standard color intensity. (Default)

[-1] [-] : Decreases the color intensity.

6 Press the MENU button .

The icon for the selected intensity appears on the LCD monitor.

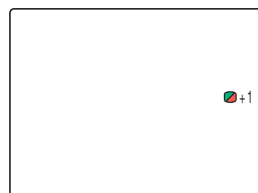

! Important

- In "EXT." mode, this setting is retained when you turn the camera off.
- In "SCENE" mode, this setting reverts to its default value when you turn the camera off.



Taking Still Images | Using Continuous Shooting Mode | Shooting Movies | Selecting Scenes to Automatically Set the Focus and Flash | Using Self-Timer | Using Zoom (Wide-angle and Telephoto) | Using Flash | Adjusting Brightness | Setting Focus | Displaying Information on the LCD Monitor | Selecting the Number of Pixels (Image Size) and the Quality | [Adjusting Image Colors and Other Settings](#) | Switching Display Screen (Electronic Viewfinder and LCD Monitor) | Setting the exposure and focus during continuous shooting (Drive mode)

[SHARPNESS] Enhancing the Image Outlines

«Applicable modes: EXT. / SCENE »

This setting enables you to take pictures in which the subject's outline is sharpened or softened.

! Important Remove the lens cap before turning the camera on.

1 Set the mode select dial to "EXT." or "SCENE" and turn the camera on.

2 Press the MENU button to display the menu icons.

3 Use the left or right button to select [SETTINGS] and then press the OK button .



4 Press the up or down button to select [SHARPNESS] and then press the OK button .

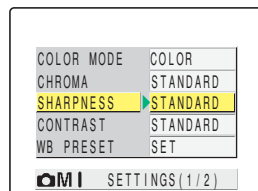

5 Press the up or down button to select the desired mode and then press the OK button .

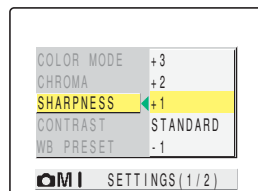

The sharpness is set.

[+3] : +3

[+2] : +2

[+1] : +1

(No icon) : STANDARD (default)

[-1] : -1

Sharper outlines



Softer outlines



Taking Still Images | Using Continuous Shooting Mode | Shooting Movies | Selecting Scenes to Automatically Set the Focus and Flash |  Using Self-Timer | Using Zoom (Wide-angle and Telephoto) | Using Flash | Adjusting Brightness | Setting Focus | Displaying Information on the LCD Monitor | Selecting the Number of Pixels (Image Size) and the Quality | [Adjusting Image Colors and Other Settings](#) | Switching Display Screen (Electronic Viewfinder and LCD Monitor) | Setting the exposure and focus during continuous shooting (Drive mode)

6 Press the MENU button .

The icon for the selected sharpness appears on the LCD monitor.



! Important

- In "EXT." mode, this setting is retained when you turn the camera off.
- In "SCENE" mode, the sharpness reverts to the default setting when you turn the camera off.
- Increasing the sharpness may also increase the level of noise in the image.

[CONTRAST] Enhancing the Contrast

«Applicable modes: EXT. / SCENE»





You can use this setting to take pictures in which the contrast between light and dark is enhanced. Increasing the contrast intensifies light and dark areas, while lowering the contrast broadens the areas of light and dark and tends to give a smoother looking image.

! Important

Remove the lens cap before turning the camera on.

1 Set the mode select dial to "EXT." or "SCENE" and turn the camera on.

2 Press the MENU button  to display the menu icons.

3 Use the left  or right  button to select [SETTINGS]  and then press the OK button .



Taking Still Images | Using Continuous Shooting Mode | Shooting Movies | Selecting Scenes to Automatically Set the Focus and Flash | Using Self-Timer | Using Zoom (Wide-angle and Telephoto) | Using Flash | Adjusting Brightness | Setting Focus | Displaying Information on the LCD Monitor | Selecting the Number of Pixels (Image Size) and the Quality | [Adjusting Image Colors and Other Settings](#) | Switching Display Screen (Electronic Viewfinder and LCD Monitor) | Setting the exposure and focus during continuous shooting (Drive mode)

4 Press the up or down button to select [CONTRAST] and then press the OK button .

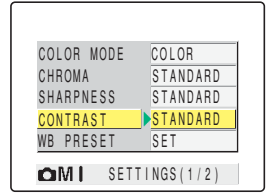

5 Press the up or down button to select the desired mode and then press the OK button .

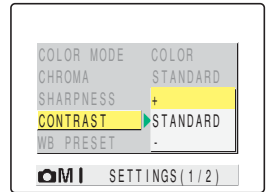

The contrast is set.

- [+1] [+] : Give a strong contrast.
 (No icon) [STANDARD] : Standard contrast. (default)
 [-1] [-] : Softens the contrast.

6 Press the MENU button .

The icon for the selected contrast appears on the LCD monitor.







! Important

- In "EXT." mode, this setting is retained even when the camera is turned off.
- In "SCENE" mode, the contrast reverts to the default setting when you turn the camera off.



Taking Still Images | Using Continuous Shooting Mode | Shooting Movies | Selecting Scenes to Automatically Set the Focus and Flash |  Using Self-Timer | Using Zoom (Wide-angle and Telephoto) | Using Flash | Adjusting Brightness | Setting Focus | Displaying Information on the LCD Monitor | Selecting the Number of Pixels (Image Size) and the Quality | Adjusting Image Colors and Other Settings | [Switching Display Screen \(Electronic Viewfinder and LCD Monitor\)](#) | Setting the exposure and focus during continuous shooting (Drive mode)

Switching Display Screen (Electronic Viewfinder and LCD Monitor)

«Applicable modes:  /  / EXT. / SCENE /  / »

On this camera, you can view your photographed images either on the LCD monitor (LCD) or through the electronic viewfinder (EVF).

1 While an image is displayed, press the VF button .

Each time you press the VF button , the image display switches between the electronic viewfinder (EVF) and the LCD monitor.

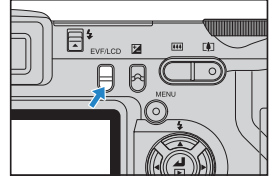

Note

You can also specify where images are displayed when the camera is turned on.
(→ p.158)

Taking Still Images | Using Continuous Shooting Mode | Shooting Movies | Selecting Scenes to Automatically Set the Focus and Flash | Using Self-Timer | Using Zoom (Wide-angle and Telephoto) | Using Flash | Adjusting Brightness | Setting Focus | Displaying Information on the LCD Monitor | Selecting the Number of Pixels (Image Size) and the Quality | Adjusting Image Colors and Other Settings | Switching Display Screen (Electronic Viewfinder and LCD Monitor) | **Setting the exposure and focus during continuous shooting (Drive mode)**

Setting the exposure and focus during continuous shooting (Drive mode)

«Applicable modes: / EXT. / SCENE »

You can choose the way the exposure and focus are set for continuous shooting.

! Important Remove the lens cap before turning the camera on.

- 1 Set the mode select dial to "", "EXT." or "SCENE" and turn the camera on.
- 2 Press the MENU button to display the menu icons.
- 3 Use the left or right button to select [DRIVE MODE] and then press the OK button .
- 4 Press the up or down button to select the desired function and then press the OK button .

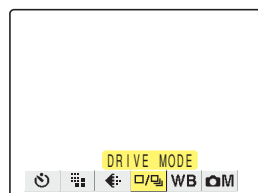

The drive mode is set.

"" mode

(Fast continuous)	Continuous shooting with focus and exposure set before shooting begins. (Default)
(AF continuous)	Continuous shooting with focus set for each frame. Shooting in this mode is slower than in Fast continuous mode.

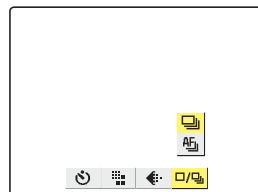

"EXT." mode

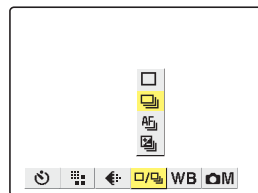

(Single-shot)	Normal photography (default)
(Fast continuous)	Continuous shooting with focus and exposure set when shooting begins.
(AF continuous)	Continuous shooting with focus set for each frame. Shooting in this mode is slower than in Fast continuous mode.
(Bracketing)	Continuous shooting of 3 frames (Normal, overexposed and underexposed in that order) with a different exposure for each shot. The focus is fixed in the first shot.



NEXT

Taking Still Images | Using Continuous Shooting Mode | Shooting Movies | Selecting Scenes to Automatically Set the Focus and Flash |  Using Self-Timer | Using Zoom (Wide-angle and Telephoto) | Using Flash | Adjusting Brightness | Setting Focus | Displaying Information on the LCD Monitor | Selecting the Number of Pixels (Image Size) and the Quality | Adjusting Image Colors and Other Settings | Switching Display Screen (Electronic Viewfinder and LCD Monitor) | [Setting the exposure and focus during continuous shooting \(Drive mode\)](#)

"SCENE" mode

 (Single-shot)	Normal photography (default)
 (Fast continuous)	Continuous shooting with focus and exposure set when shooting begins.
 (AF continuous)	Continuous shooting with focus set for each frame. Shooting in this mode is slower than in Fast continuous mode.

5 Press the MENU button

The icon for the selected drive mode appears on the LCD monitor.

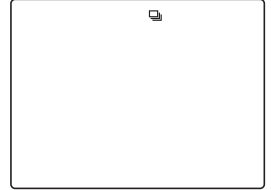

! Important

- The drive mode reverts to the default setting when you turn the camera off. Mode Lock ([→ p.155](#)) can be used to retain this setting.
- In "EXT." mode bracketing, one shot takes three images with different exposures. If there are only 1 or 2 available shots remaining, no shot is taken.



Playback

This chapter explains how to use your camera's playback modes to check your images.

▼ **Click on the section you want to read.**

Viewing Still Images



Viewing Movies



Viewing Images with Auto Play



Viewing Lists of Thumbnail Images



Viewing Image Information



Erasing Unwanted Images



Protecting Images



Using Postrecording to Add Voice Messages



Resizing Images



Rotating Images



Specifying DPOF Settings



Printing with PictBridge



Connecting to a Windows PC



Connecting to a Macintosh



Viewing Still Images | Viewing Movies | Viewing Images Automatically as a Slideshow (slideshow) | Viewing Multiple Images | [INFORMATION] Viewing Image Information | Erasing Unwanted images | Protecting Images from Accidental Erasing (PROTECT) | Adding Voice Messages to Still Images (POSTRECORDING) | Resizing and Trimming Images (RESIZE) | Rotating an Image | Using DPOF to specify print settings | Printing by Connecting the Camera Directly to a Printer (PictBridge) | Connecting to a Windows PC | Connecting to a Macintosh

Viewing Still Images

«Applicable images: Still images only»

1 Set the mode select dial to "▶" and turn the camera on.

The last image shot appears on the LCD monitor.

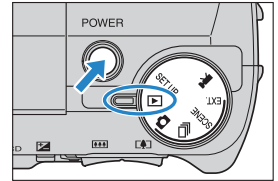

2 Use the left ⏪ or right ⏩ button to select the image you want to view.

Press the right ⏩ button to scan forward through the images or the left ⏪ button to scan backward through the images.

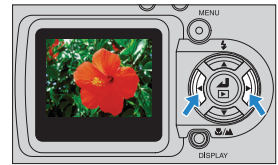

Note

- Any resized images are displayed before the normal images.
- Resized images are displayed at different sizes depending on the image size. When this occurs, the resize icon  appears in the top-left corner of the LCD monitor. For more information on resizing images, see "[Resizing and Trimming Images \(RESIZE\)](#)" (→ p.113).

NEXT 

Viewing Still Images | Viewing Movies | Viewing Images Automatically as a Slideshow (slideshow) | Viewing Multiple Images | [INFORMATION] Viewing Image Information | Erasing Unwanted images | Protecting Images from Accidental Erasing (PROTECT) | Adding Voice Messages to Still Images (POSTRECORDING) | Resizing and Trimming Images (RESIZE) | Rotating an Image | Using DPOF to specify print settings | Printing by Connecting the Camera Directly to a Printer (PictBridge) | Connecting to a Windows PC | Connecting to a Macintosh

Viewing Your Images Enlarged

«Applicable images: Still images only»

You can use the zoom buttons to enlarge an image during playback.

- 1 Set the mode select dial to "▶" and turn the camera on.
- 2 Use the left ⏪ or right ⏩ button to select the image you want to view.
- 3 Press the 🔍 side of the zoom button.

The image is enlarged as follows each time you press the 🔍 side of the zoom button: 2x → 4x → 8x.

Note

- During zoomed playback, scroll bars appear at the bottom and on the right side of the screen. The scroll bars act as a guide to which part of the original image is currently displayed. You can use the ⏪ ⏩ button to scroll the screen up, down, left or right in the image.
- Press the 🔍 side of the zoom button to return the enlarged image to its original size. The image reverts to its original size in 3 steps each time you press 🔍, as follows: 4x → 2x → original size.
- To quickly return an enlarged image to its original size during zoomed playback, simply press the MENU button Ⓜ.

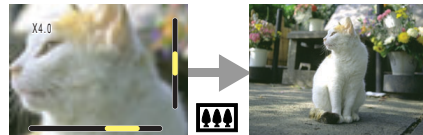
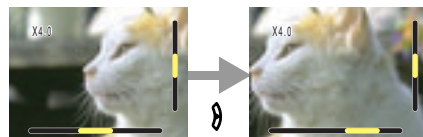
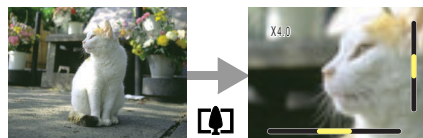

Important Resized images cannot be viewed enlarged using zoomed playback.



Viewing Still Images | **Viewing Movies** | Viewing Images Automatically as a Slideshow (slideshow) | Viewing Multiple Images | [INFORMATION] Viewing Image Information | Erasing Unwanted Images | Protecting Images from Accidental Erasing (PROTECT) | Adding Voice Messages to Still Images (POSTRECORDING) | Resizing and Trimming Images (RESIZE) | Rotating an Image | Using DPOF to specify print settings | Printing by Connecting the Camera Directly to a Printer (PictBridge) | Connecting to a Windows PC | Connecting to a Macintosh

Viewing Movies

«Applicable images: Movies only»

While playing: movies, you can pause normal playback, move forward one frame at a time (frame advance) and adjust the volume.

1 Set the mode select dial to "▶" and turn the camera on.

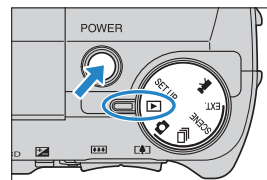

2 Use the left or right button to select the movie you want to view. Press the up and down button to adjust the volume.



Note

You can also adjust the playback volume while the movie is running.



3 Press the OK button.

Movie playback begins.

The table below shows the operations that can be performed during playback.

Button	Description
Up button ↑	Increases the volume.
Down button ↓	Decreases the volume.
Left button ←	Press once to stop the movie and begin scanning backwards through the movie frame by frame each time you press the button. Hold down for 1 second to scan back through the movie at twice the playback speed. Hold down for another 2 seconds to scan back through the movie at 4 times the playback speed.
Right button →	Press once to stop the movie and begin scanning forwards through the movie frame by frame each time you press the button. Hold down for 1 second to scan forward through the movie at twice the playback speed. Hold down for another 2 seconds to scan forward through the movie at 4 times the playback speed. (Sound is not played back during forward scanning.)
OK button Ⓞ	Press to stop movie playback.

Viewing Still Images | Viewing Movies | **[▶] Viewing Images Automatically as a Slideshow (slideshow)** | [⏏] Viewing Multiple Images | [INFORMATION] Viewing Image Information | [⏏] Erasing Unwanted Images | [⏏] Protecting Images from Accidental Erasing (PROTECT) | [⏏] Adding Voice Messages to Still Images (POSTRECORDING) | [⏏] Resizing and Trimming Images (RESIZE) | [⏏] Rotating an Image | [⏏] Using DPOF to specify print settings | [⏏] Printing by Connecting the Camera Directly to a Printer (PictBridge) | Connecting to a Windows PC | Connecting to a Macintosh

[▶] Viewing Images Automatically as a Slideshow (slideshow)

«Applicable images: Still images / movies»

The camera's [AUTO PLAY] (slideshow) function displays your images at set intervals in the order in which they were photographed. AUTO PLAY can play back sound for movies and for images with postrecorded messages. You can also specify the effect used for the transition between images. You can even specify the effect used for the transition between images.

[AUTO PLAY] settings

You can specify the following settings for an [AUTO PLAY] slideshow:

- [INTERVAL] : Sets the delay until the next image appears.
- [START FRAME] : Sets the first image in the slideshow.
- [RECORD/MOVIE] : Specifies whether postrecorded voice messages and movies are played back.
- [EFFECT] : Specifies the effect used for the transition between images.

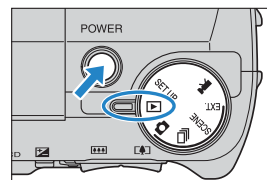

1 Set the mode select dial to "▶" and turn the camera on.

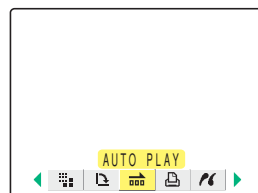

2 Press the MENU button  to display the menu icons.

3 Use the left  or right  button to select [AUTO PLAY]  and then press the OK button .



4 Press the up  or down  button to select [INTERVAL] and then press the right  button.

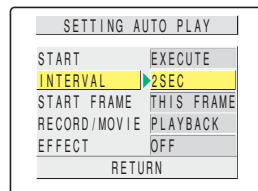

NEXT 

Viewing Still Images | Viewing Movies | Viewing Images Automatically as a Slideshow (slideshow) | Viewing Multiple Images | [INFORMATION] Viewing Image Information | Erasing Unwanted Images | Protecting Images from Accidental Erasing (PROTECT) | Adding Voice Messages to Still Images (POSTRECORDING) | Resizing and Trimming Images (RESIZE) | Rotating an Image | Using DPOF to specify print settings | Printing by Connecting the Camera Directly to a Printer (PictBridge) | Connecting to a Windows PC | Connecting to a Macintosh

5 Press the up or down button to select a setting and then press the OK button .

The available intervals are 2, 10, 15 and 30 seconds.

Note The recording duration for movies and postrecordings takes precedence over the playback interval setting.

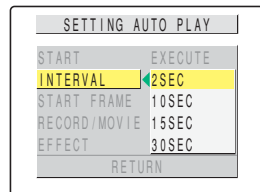

6 Press the up or down button to select [START FRAME] and then press the right button.

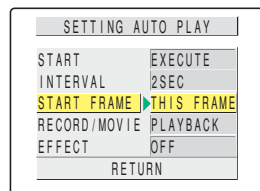

7 Press the up or down button to select a setting and then press the OK button .

[THIS FRAME] : Starts playback from the currently displayed image.

[1ST FRAME] : Starts playback from the image with the lowest number in the file name.

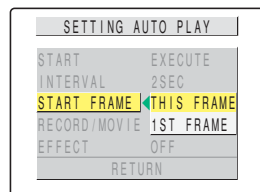

8 Press the up or down button to select [RECORD/MOVIE] and then press the right button.

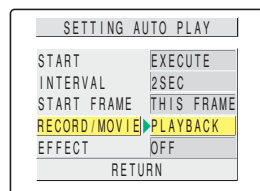

9 Press the up or down button to select a setting and then press the OK button .

[PLAYBACK] : Postrecorded voice messages and movies are included in the slideshow.

[NOPLAYBACK]: Postrecorded voice messages and movies are not included in the slideshow.

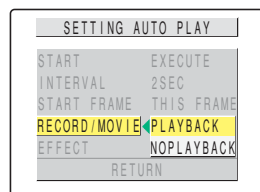

Viewing Still Images | Viewing Movies | Viewing Images Automatically as a Slideshow (slideshow) | Viewing Multiple Images | [INFORMATION] Viewing Image Information | Erasing Unwanted Images | Protecting Images from Accidental Erasing (PROTECT) | Adding Voice Messages to Still Images (POSTRECORDING) | Resizing and Trimming Images (RESIZE) | Rotating an Image | Using DPOF to specify print settings | Printing by Connecting the Camera Directly to a Printer (PictBridge) | Connecting to a Windows PC | Connecting to a Macintosh

10 Press the up or down button to select [EFFECT] and then press the right button.

SETTING AUTO PLAY	
START	EXECUTE
INTERVAL	2SEC
START FRAME	THIS FRAME
RECORD/MOVIE	PLAYBACK
EFFECT	OFF
RETURN	

11 Press the up or down button to select a setting and then press the OK .

SETTING AUTO PLAY	
START	OFF
INTERVAL	FADE
START FRAME	OVERLAP
RECORD/MOVIE	SHUTTER
EFFECT	WIPE
RETURN	

- [OFF] : No effect is set.
- [FADE] : The current image gradually darkens (fades out) and the next image gradually fades in.
- [OVERLAP] : The next image slides over the current image and replaces it.
- [SHUTTER] : Black curtains close from the top and bottom of the screen to erase the current image, after which the black curtains open again towards the top and bottom to reveal the next image.
- [WIPE] : The current image disappears as if wiped away from the left and is replaced by the next image.



Viewing Still Images | Viewing Movies | **▶ Viewing Images Automatically as a Slideshow (slideshow)** | Viewing Multiple Images | [INFORMATION] Viewing Image Information | Erasing Unwanted Images | Protecting Images from Accidental Erasing (PROTECT) | Adding Voice Messages to Still Images (POSTRECORDING) | Resizing and Trimming Images (RESIZE) | Rotating an Image | Using DPOF to specify print settings | Printing by Connecting the Camera Directly to a Printer (PictBridge) | Connecting to a Windows PC | Connecting to a Macintosh

Starting and Ending an [AUTO PLAY] Slideshow

See [p.92](#) for more information on the [AUTO PLAY] settings.

- 1 Set the mode select dial to "" and turn the camera on.

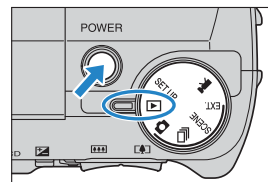

- 2 Press the MENU button to display the menu icons.

- 3 Use the left or right button to select [AUTO PLAY] and then press the OK button .

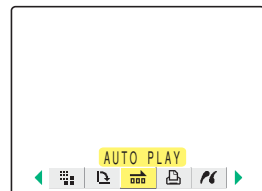

- 4 Press the up or down button to select [START] and then press the OK button .

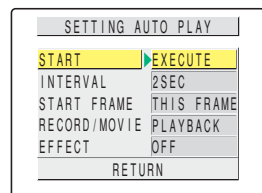

The slideshow begins.

Note

Press the MENU button to end a slide show in progress.



Viewing Still Images | Viewing Movies | Viewing Images Automatically as a Slideshow (slideshow) | Viewing Multiple Images | [INFORMATION] Viewing Image Information | Erasing Unwanted Images | Protecting Images from Accidental Erasing (PROTECT) | Adding Voice Messages to Still Images (POSTRECORDING) | Resizing and Trimming Images (RESIZE) | Rotating an Image | Using DPOF to specify print settings | Printing by Connecting the Camera Directly to a Printer (PictBridge) | Connecting to a Windows PC | Connecting to a Macintosh

The table below lists the operations you can perform while a movie or a still image with a postrecorded message is being played back.

Button	Description	
	Movie	Still image with postrecorded message
Up button	Increases the volume.	Increases the volume.
Down button	Decreases the volume.	Decreases the volume.
Left button	Press once to stop the movie and begin scanning backwards through the movie frame by frame each time you press the button. Hold down 1 second to scan back through the movie at twice the playback speed. Hold down for another 2 seconds to scan back through the movie at 4 times the playback speed.	Hold down to slow playback down to half speed. Release to resume normal playback.
Right button	Press once to stop the movie and begin scanning forwards through the movie frame by frame each time you press the button. Hold down 1 second to scan back through the movie at twice the playback speed. Hold down for another 2 seconds to scan forward through the movie at 4 times the playback speed.	Hold down to speed up playback to double speed. Release to resume normal playback.
MENU button	Press once to end a slide show in progress.	



[] Viewing Multiple Images

«Applicable images: Still images / movies»

The multi playback allows you to view 6 small (thumbnail) images on the LCD monitor at once. This is useful when you want to compare images side by side or locate a particular image.

[] Note

You can postrecord messages, protect images, erase one or more images, resize images, run a slideshow, specify the settings for printing and use PictBridge from the multi display screen.

Displaying multiple images

1 Set the mode select dial to "[]" and turn the camera on.

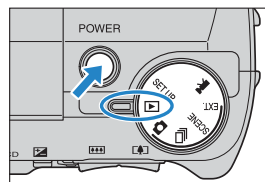

2 Press the MENU button [] to display the menu icons.

3 Use the left [] or right [] button to select [MULTI] [] and then press the OK button [].

The multi playback screen appears.

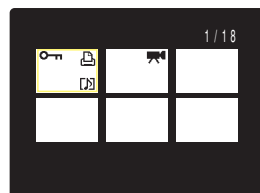
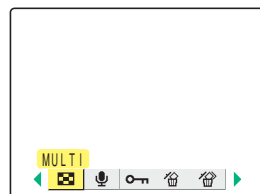

NEXT 

Viewing Still Images | Viewing Movies | Viewing Images Automatically as a Slideshow (slideshow) | Viewing Multiple Images | [INFORMATION] Viewing Image Information | Erasing Unwanted Images | Protecting Images from Accidental Erasing (PROTECT) | Adding Voice Messages to Still Images (POSTRECORDING) | Resizing and Trimming Images (RESIZE) | Rotating an Image | Using DPOF to specify print settings | Printing by Connecting the Camera Directly to a Printer (PictBridge) | Connecting to a Windows PC | Connecting to a Macintosh

■ Using the multi playback screen

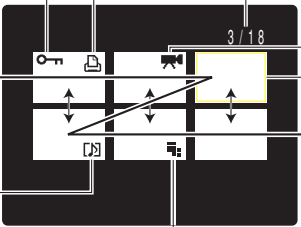

DPOF icon:
Indicates that print settings have been specified for the image.

Protect icon:
Displayed for images that have been protected.

Sound icon:
Displayed for movies with sound and for images with postrecorded messages.

Resize icon:
Displayed for resized images.







Current frame number/Total number of frames:
Shows the position of the selected image relative to the total number of photographed images.

Movie icon:
Displayed for movies.

Cursor

To previous image (backwards)

To next image (forwards)

Press the left  button to move backwards, right  to move forwards. Hold down the left  or right  button to fast forward the pages. Use the up  or down  to move up or down a raw respectively.

To return to normal playback (single-image display)

1 Use the     button to select the image to be viewed in normal playback mode.

2 Press the OK button .

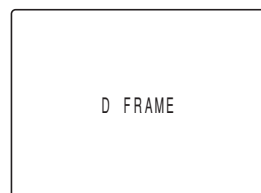
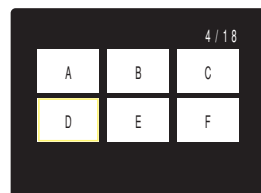

BACK
NEXT



Viewing Still Images | Viewing Movies | [] Viewing Images Automatically as a Slideshow (slideshow) | [] Viewing Multiple Images | [INFORMATION] Viewing Image Information | [] Erasing Unwanted Images | [] Protecting Images from Accidental Erasing (PROTECT) | [] Adding Voice Messages to Still Images (POSTRECORDING) | [] Resizing and Trimming Images (RESIZE) | [] Rotating an Image | [] Using DPOF to specify print settings | [] Printing by Connecting the Camera Directly to a Printer (PictBridge) | Connecting to a Windows PC | Connecting to a Macintosh

Erasing Images in the Multi Playback Screen

! Important

- You cannot erase protected images (→ p.106).
- In MULTI playback, images are displayed small. When erasing continuous shooting images in MULTI playback, take care not to mistakenly erase important images.
- When you erase an image with a postrecorded voice message (→ p.109), the sound file is also erased.

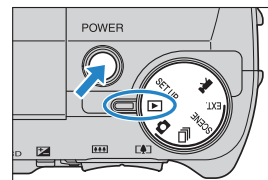
1 Set the mode select dial to "▶" and turn the camera on.



2 Press the MENU button to display the menu icons.

3 Use the left or right button to select [MULTI] and then press the OK button .



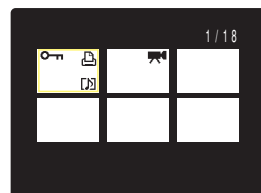
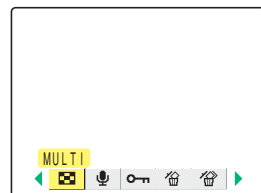

The multi playback screen appears.

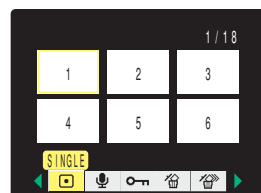

4 Press the MENU button to display the menu icons.



Viewing Still Images | Viewing Movies | [] Viewing Images Automatically as a Slideshow (slideshow) | [] Viewing Multiple Images | [INFORMATION] Viewing Image Information | [] Erasing Unwanted Images | [] Protecting Images from Accidental Erasing (PROTECT) | [] Adding Voice Messages to Still Images (POSTRECORDING) | [] Resizing and Trimming Images (RESIZE) | [] Rotating an Image | [] Using DPOF to specify print settings | [] Printing by Connecting the Camera Directly to a Printer (PictBridge) | Connecting to a Windows PC | Connecting to a Macintosh

5 Use the left  or right  button to select [ERASE]  and then press the OK button .

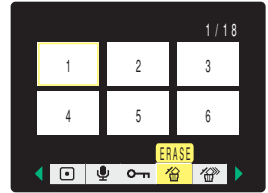

6 Use the left  or right  button to select the image to be erased.

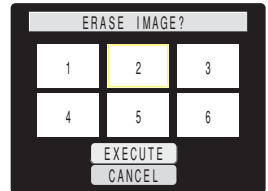

7 Press the up button  and select [EXECUTE]. Then press the OK button .

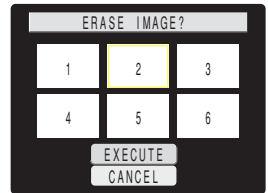

The image is erased.

 **Note** To erase another image, repeat steps 6 and 7.

8 Press the MENU button .

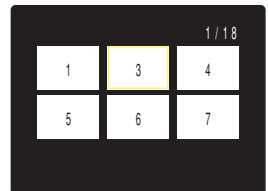

Viewing Still Images | Viewing Movies | Viewing Images Automatically as a Slideshow (slideshow) | Viewing Multiple Images | **[INFORMATION] Viewing Image Information** | Erasing Unwanted Images | Protecting Images from Accidental Erasing (PROTECT) | Adding Voice Messages to Still Images (POSTRECORDING) | Resizing and Trimming Images (RESIZE) | Rotating an Image | Using DPOF to specify print settings | Printing by Connecting the Camera Directly to a Printer (PictBridge) | Connecting to a Windows PC | Connecting to a Macintosh

[INFORMATION] Viewing Image Information

«Applicable images: Still images / movies»

You can use the procedure below to check information such as the **aperture** and **shutter speed** used for a displayed image.

1 Press the **DISPLAY** button during image playback.

The information for the displayed image appears.

The display changes as shown below each time the **DISPLAY** button

is pressed.

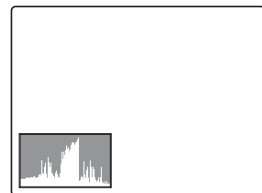
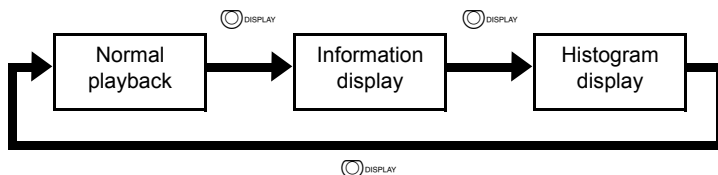
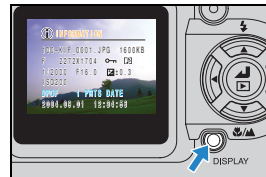

Note

- See [p.8](#) for details of the screen displayed.
- Histograms are not displayed for movies.
- Pressing the **MENU** button during information display restores the normal playback screen.

[]/[] Erasing Unwanted Images

«Applicable images: Still images / movies»

There are 3 methods for erasing images recorded on a memory card:

- [ERASE] : Erases just one image.
- [SELECT AND ERASE]: Erases the images you have selected.
- [ERASE ALL] : Erases all the images on the card.

You can also erase images from the Multi display screen (→ p.97) and Quickview screen (→ p.72)

Erasing individual images (ERASE)



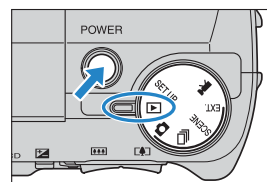

Use the procedure below to erase just one image.

- ! Important**
- You cannot erase protected images (→ p.106).
 - When you erase an image with a postrecorded voice message (→ p.109), the sound file is also erased.

1 Set the mode select dial to "▶" and turn the camera on.



2 Press the MENU button  to display the menu icons.

3 Use the left  or right  button to select [ERASE]  and then press the OK button .

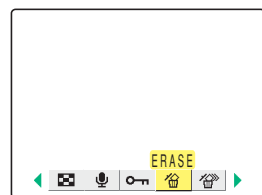

4 Use the left  or right  button to select the image to be erased.

Viewing Still Images | Viewing Movies | Viewing Images Automatically as a Slideshow (slideshow) | Viewing Multiple Images | [INFORMATION] Viewing Image Information | Erasing Unwanted Images | Protecting Images from Accidental Erasing (PROTECT) | Adding Voice Messages to Still Images (POSTRECORDING) | Resizing and Trimming Images (RESIZE) | Rotating an Image | Using DPOF to specify print settings | Printing by Connecting the Camera Directly to a Printer (PictBridge) | Connecting to a Windows PC | Connecting to a Macintosh

5 Press the up button and select [EXECUTE]. Then press the OK button .

The image is erased and the next image appears.

If there are no further images, the "NO IMAGE" message appears.

Note To erase another image, repeat steps 4 and 5.

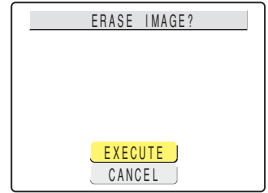

6 Press the MENU button .

Erasing selected images (SELECT AND ERASE)

You can use this function to select images and then erase them collectively.

- Important**
- You cannot erase protected images (→ p.106).
 - When you erase an image with a postrecorded voice message (→ p.109), the sound file is also erased.

1 Set the mode select dial to "▶" and turn the camera on.

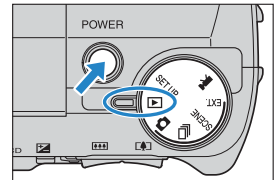

2 Press the MENU button to display the menu icons.

3 Use the left or right button to select [ERASE MULTIPLE] and then press the OK button .

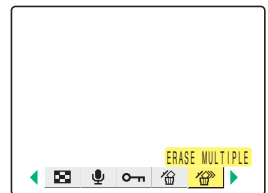

Viewing Still Images | Viewing Movies | [] Viewing Images Automatically as a Slideshow (slideshow) | [] Viewing Multiple Images | [INFORMATION] Viewing Image Information | [] Erasing Unwanted Images | [] Protecting Images from Accidental Erasing (PROTECT) | [] Adding Voice Messages to Still Images (POSTRECORDING) | [] Resizing and Trimming Images (RESIZE) | [] Rotating an Image | [] Using DPOF to specify print settings | [] Printing by Connecting the Camera Directly to a Printer (PictBridge) | Connecting to a Windows PC | Connecting to a Macintosh

4 Press the up or down button to select [SELECT AND ERASE] and then press the OK button .

A screen appears in which you can select the images to be erased.

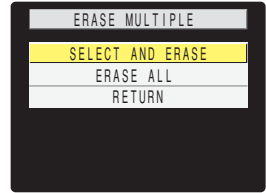

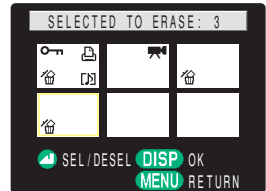

5 Use the button to select an image to be erased and then press the OK button .

[] appears next to the selected image. Then repeat this procedure to select the other images to be erased. To deselect a selected image, select an image marked with the Trash icon [] and press the OK button .



Note

- You can switch between single-image display and multi-image display by pressing the  or  on the zoom button.
- You can select up to 99 images.

6 Press the DISPLAY button .

A message appears asking you to confirm that you want to erase the images.

7 Press the up button and select [EXECUTE]. Then press the OK button .

The selected images are erased.

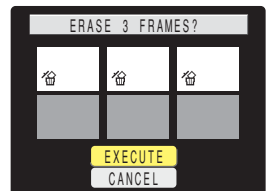

Viewing Still Images | Viewing Movies | [] Viewing Images Automatically as a Slideshow (slideshow) | [] Viewing Multiple Images | [INFORMATION] Viewing Image Information | [] Erasing Unwanted Images | [] Protecting Images from Accidental Erasing (PROTECT) | [] Adding Voice Messages to Still Images (POSTRECORDING) | [] Resizing and Trimming Images (RESIZE) | [] Rotating an Image | [] Using DPOF to specify print settings | [] Printing by Connecting the Camera Directly to a Printer (PictBridge) | Connecting to a Windows PC | Connecting to a Macintosh

Erasing all the images (ERASE ALL)

You can use the procedure below to erase all the images recorded on a memory card.

- ❗ **Important**
- You cannot erase protected images (→ p.106).
 - When you erase an image with a postrecorded voice message (→ p.109), the sound file is also erased.

1 Set the mode select dial to "▶" and turn the camera on.

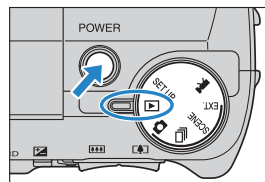

2 Press the MENU button to display the menu icons.

3 Use the left or right button to select [ERASE MULTIPLE] and then press the OK button .

The multiple erase settings screen appears.

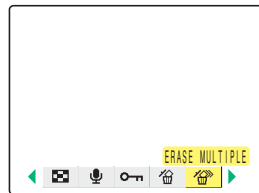

4 Press the up or down button to select [ERASE ALL] and then press the OK button .

A message appears asking you to confirm that you want to erase the images.

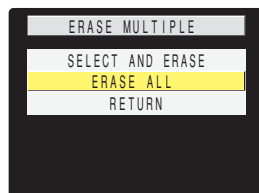

5 Press the up button and select [EXECUTE]. Then press the OK button .

All the images are erased and the "NO IMAGE" message appears.

- ❗ **Important** If there are images still shown after you use [ERASE ALL], those images may be protected. To forcibly erase all the images, format the memory card. (→ "[FORMAT] Initializing Memory Cards" on p.151)

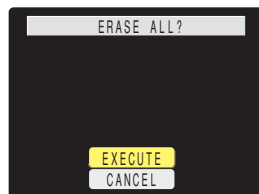

[] Protecting Images from Accidental Erasing (PROTECT)

«Applicable images: Still images / movies»



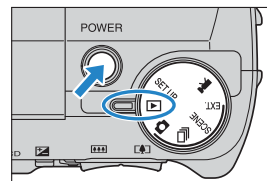

This feature enables you to protect important images to ensure that they are not inadvertently erased.

Protecting an image

1 Set the mode select dial to "▶" and turn the camera on.



2 Press the MENU button  to display the menu icons.

3 Use the left  or right  button to select [PROTECT]  and then press the OK button .

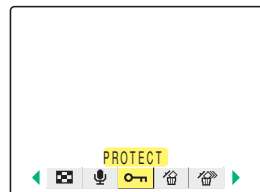

4 Use the left  or right  button to select the image to be protected.

5 Press the up button  and select [SET] and then press the OK button .

The  icon appears on protected images.

 **Note** To protect another image, repeat steps 4 and 5.

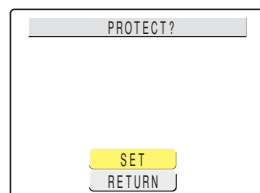

6 Press the MENU button .

! Important [ERASE ALL] (→ p.105) does not erase protected images. However, [FORMAT] (→ p.151) erases all the images on the card, including protected images.

NEXT 



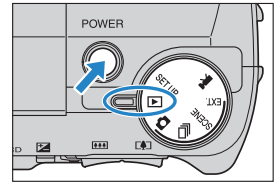

Viewing Still Images | Viewing Movies | [] Viewing Images Automatically as a Slideshow (slideshow) | [] Viewing Multiple Images | [INFORMATION] Viewing Image Information | [] Erasing Unwanted Images | [] Protecting Images from Accidental Erasing (PROTECT) | [] Adding Voice Messages to Still Images (POSTRECORDING) | [] Resizing and Trimming Images (RESIZE) | [] Rotating an Image | [] Using DPOF to specify print settings | [] Printing by Connecting the Camera Directly to a Printer (PictBridge) | Connecting to a Windows PC | Connecting to a Macintosh

Unprotecting images

1 Set the mode select dial to "📷" and turn the camera on.



2 Press the MENU button  to display the menu icons.

3 Use the left  or right  button to select [PROTECT]  and then press the OK button .

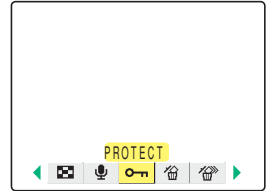

4 Use the left  or right  button to select the image to be unprotected.

5 Press the up button  and select [EXECUTE] and then press the OK button .

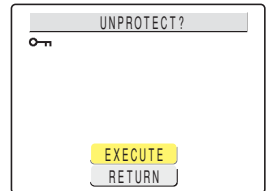

The image protection is removed.

 **Note** To unprotect another image, repeat steps 4 and 5.

6 Press the MENU button .



■ Tips for Erasing Images Using [PROTECT] and [ERASE ALL]

For example, if you have 100 recorded images and you only want to keep 5 or 6 of them, using [ERASE] or [SELECT AND ERASE] to erase individual images can be very time-consuming.

In a situation like this, where you have a large number of recorded images and you only want to keep a few of them, you can accomplish it in just a few steps using [PROTECT] and [ERASE ALL].

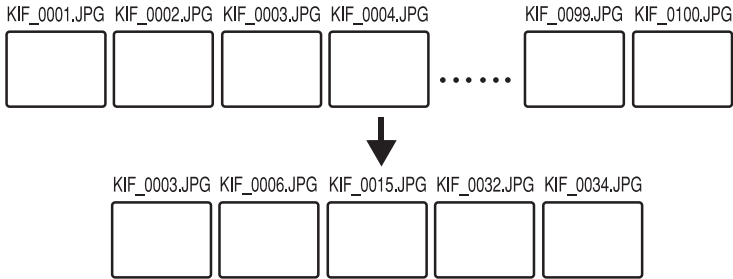

1 First protect the images you want to keep. (See "[Protecting an image](#)" on p.106.)

2 Then erase all the images. (See "[Erasing all the images \(ERASE ALL\)](#)" on p.105.)

All the unprotected images are erased, leaving just the protected images behind.



[] Adding Voice Messages to Still Images (POSTRECORDING)

«Applicable images: Still images only»



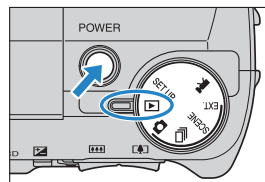

This feature allows you to add recorded voice messages to photographed images (still images only).

Recording a message

1 Set the mode select dial to "▶" and turn the camera on.



2 Press the MENU button  to display the menu icons.

3 Use the left  or right  button to select [POSTRECORDING]  and then press the OK button .

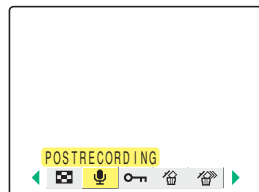

4 Use the left  or right  button to select the image to which you want to add the voice message.

Viewing Still Images | Viewing Movies | [] Viewing Images Automatically as a Slideshow | [] Viewing Multiple Images | [INFORMATION] Viewing Image Information | [] Erasing Unwanted Images | [] Protecting Images from Accidental Erasing (PROTECT) | [] Adding Voice Messages to Still Images (POSTRECORDING) | [] Resizing and Trimming Images (RESIZE) | [] Rotating an Image | [] Using DPOF to specify print settings | [] Printing by Connecting the Camera Directly to a Printer (PictBridge) | Connecting to a Windows PC | Connecting to a Macintosh

5 Press the up button and select [EXECUTE] and then press the OK button .

Voice recording begins.

When you speak into the microphone on the front of the camera, the camera records your voice.

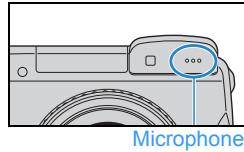

Microphone

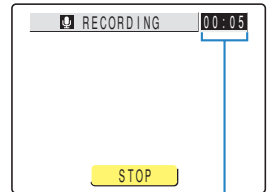
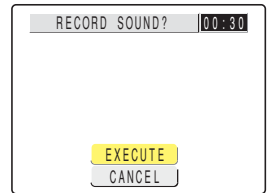

A countdown timer shows the seconds remaining during recording. Messages up to 30 seconds long can be recorded.

6 Press the OK button .

Recording stops and the screen in step 3 reappears.

7 Press the MENU button .

! Important

- It may not be possible to record a voice message if there is insufficient space available on the memory card.
- Postrecording cannot be used for movies.
- Postrecording cannot be used with resized images.



Viewing Still Images | Viewing Movies | [] Viewing Images Automatically as a Slideshow (slideshow) | [] Viewing Multiple Images | [INFORMATION] Viewing Image Information | [] Erasing Unwanted Images | [] Protecting Images from Accidental Erasing (PROTECT) | [] Adding Voice Messages to Still Images (POSTRECORDING) | [] Resizing and Trimming Images (RESIZE) | [] Rotating an Image | [] Using DPOF to specify print settings | [] Printing by Connecting the Camera Directly to a Printer (PictBridge) | Connecting to a Windows PC | Connecting to a Macintosh

Playing back a recorded message

Use the procedure below to play a postrecorded voice message.

1 Set the mode select dial to "▶" and turn the camera on.

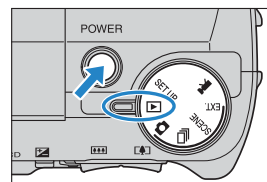

2 Use the left ⏪ or right ⏩ button to select the image with the voice message you want to play back.



The [▶] is displayed for images with a postrecorded message.

3 Press the OK button [OK].

Voice message playback begins.

The table below shows the operations that can be performed during message playback.

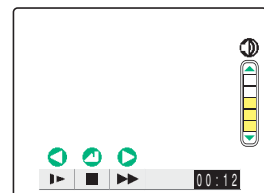

Button	Description
Up button ⏶	Increases the volume.
Down button ⏷	Decreases the volume.
Left button ⏪	Hold down to play back the message at half speed. Release the button to return to normal playback.
Right button ⏩	Hold down to play back the message at double speed. Release the button to return to normal playback.
OK button [OK]	Press to stop voice message playback.

Viewing Still Images | Viewing Movies | [] Viewing Images Automatically as a Slideshow (slideshow) | [] Viewing Multiple Images | [INFORMATION] Viewing Image Information | [] Erasing Unwanted Images | [] Protecting Images from Accidental Erasing (PROTECT) | [] Adding Voice Messages to Still Images (POSTRECORDING) | [] Resizing and Trimming Images (RESIZE) | [] Rotating an Image | [] Using DPOF to specify print settings | [] Printing by Connecting the Camera Directly to a Printer (PictBridge) | Connecting to a Windows PC | Connecting to a Macintosh

Erasing voice messages

Use the procedure below to erase a postrecorded voice message.

- 1 Set the mode select dial to "▶" and turn the camera on.

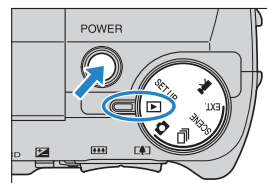

- 2 Press the MENU button  to display the menu icons.

- 3 Use the left  or right  button to select [POSTRECORDING]  and then press the OK button .

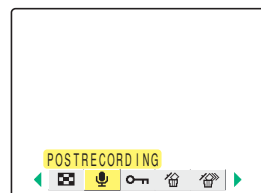

- 4 Use the left  or right  button to select the image with the voice message you want to erase.

- 5 Press the up button  and select [EXECUTE] and then press the OK button .

The voice message is erased and the "RECORD SOUND?" message appears.

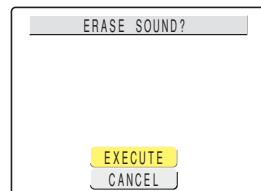

- 6 Press the MENU button .



[] Resizing and Trimming Images (RESIZE)

«Applicable images: Still images only»

You can use the procedure below to change the number of pixels (resize) in photographed images and trim off any unwanted portions. You can select "320 x 240" or "160 x 120" as the number of pixels.

Resized or trimmed images are saved as new image files, so the original images are left untouched.

! Important

- Images shot on a CONTAX or third-party digital camera cannot be resized.
- Movies cannot be resized.
- Resizing may not be possible if there is too little space available on the memory card.
- Resized images can be viewed in normal playback but cannot be viewed enlarged using zoomed playback. Note also that resized images cannot be resized again or rotated, and postrecording cannot be used with resized images.

📝 Note

Resized images are recorded and stored as shown below.

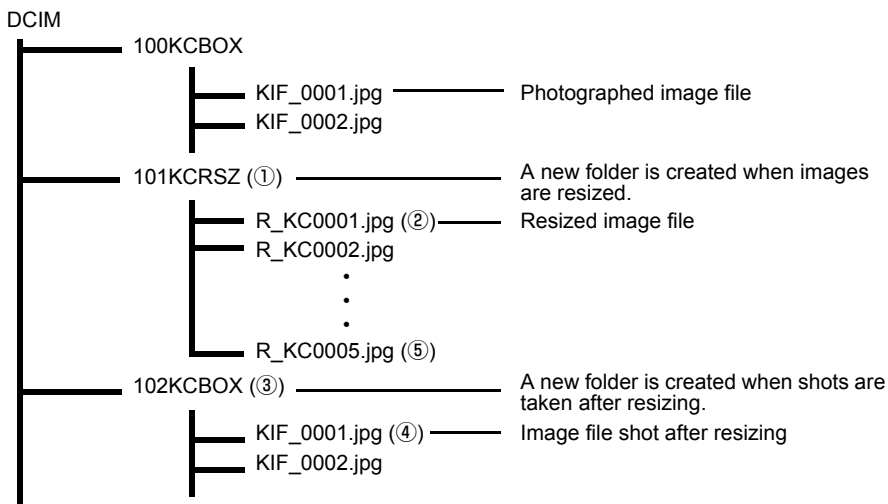

- When you resize an image, a folder with a new number is created ① and the resized image is saved in the new folder ②. If you take a picture after resizing the image, another folder with a new number is created ③ and the new image is saved in that folder ④. If you then resize that image, the resized image ⑤ is saved in the resize folder created initially ①.

NEXT 



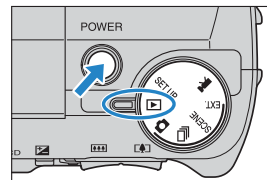

Viewing Still Images | Viewing Movies | Viewing Images Automatically as a Slideshow (slideshow) | Viewing Multiple Images | [INFORMATION] Viewing Image Information | Erasing Unwanted Images | Protecting Images from Accidental Erasing (PROTECT) | Adding Voice Messages to Still Images (POSTRECORDING) | **Resizing and Trimming Images (RESIZE)** | Rotating an Image | Using DPOF to specify print settings | Printing by Connecting the Camera Directly to a Printer (PictBridge) | Connecting to a Windows PC | Connecting to a Macintosh

Resizing an image

1 Set the mode select dial to "📷" and turn the camera on.



2 Press the MENU button  to display the menu icons.

3 Use the left  or right  button to select [RESIZE]  and then press the OK button .

The resizing menu appears.



4 Press the up button  and select [EXECUTE RESIZING] and then press the OK button .

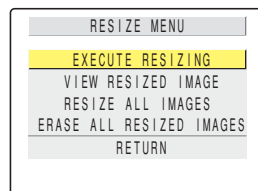

5 Use the left  or right  button to select the image to be resized.





6 Press the up button  and select [OK] and then press the OK button .



Viewing Still Images | Viewing Movies | [] Viewing Images Automatically as a Slideshow (slideshow) | [] Viewing Multiple Images | [i] Viewing Image Information | [] Erasing Unwanted Images | [] Protecting Images from Accidental Erasing (PROTECT) | [] Adding Voice Messages to Still Images (POSTRECORDING) | [] Resizing and Trimming Images (RESIZE) | [] Rotating an Image | [] Using DPOF to specify print settings | [] Printing by Connecting the Camera Directly to a Printer (PictBridge) | Connecting to a Windows PC | Connecting to a Macintosh

7 Set the area to be resized and then press the OK button .

To simply change the number of pixels, press the OK button .

To enlarge an area, press the  side of the zoom button to enlarge the image by 2x or 4x. Use the up, down, left and right   button to set the area to be resized and then press the OK button .

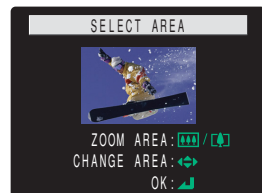

8 Press the up or down button to select the desired image size and then press the OK button .

The name of the resized image is displayed.

Check the image and then press the OK button .

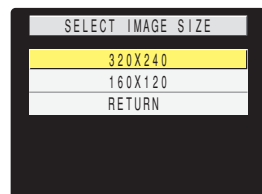

9 Press the MENU button .



Viewing Still Images | Viewing Movies | [] Viewing Images Automatically as a Slideshow (slideshow) | [] Viewing Multiple Images | [INFORMATION] Viewing Image Information | [] Erasing Unwanted Images | [] Protecting Images from Accidental Erasing (PROTECT) | [] Adding Voice Messages to Still Images (POSTRECORDING) | [] Resizing and Trimming Images (RESIZE) | [] Rotating an Image | [] Using DPOF to specify print settings | [] Printing by Connecting the Camera Directly to a Printer (PictBridge) | Connecting to a Windows PC | Connecting to a Macintosh



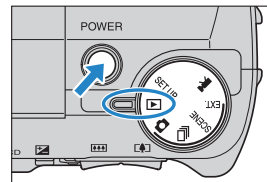

Checking and erasing resized images

While you can use normal playback to view resized images, the procedure below enables you to view and erase only the resized images.

- 1 Set the mode select dial to "▶" and turn the camera on.



- 2 Press the MENU button  to display the menu icons.

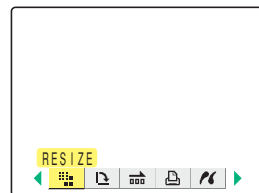

- 3 Use the left  or right  button to select [RESIZE]  and then press the OK button .

The resizing menu appears.





- 4 Press the up  or down  button to select [VIEW RESIZED IMAGE] and then press the OK button .

The resized image is displayed.

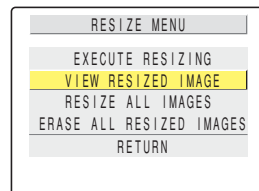
 **Note** If there are multiple resized images, use the left  or right  button to move between images.



- 5 To erase the image, press the up button  to select  and then press the OK button .

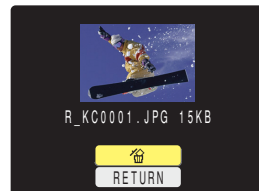
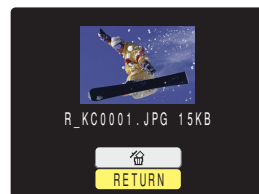

- 6 Press the MENU button .



Viewing Still Images | Viewing Movies | [] Viewing Images Automatically as a Slideshow (slideshow) | [] Viewing Multiple Images | [INFORMATION] Viewing Image Information | [] Erasing Unwanted Images | [] Protecting Images from Accidental Erasing (PROTECT) | [] Adding Voice Messages to Still Images (POSTRECORDING) | [] Resizing and Trimming Images (RESIZE) | [] Rotating an Image | [] Using DPOF to specify print settings | [] Printing by Connecting the Camera Directly to a Printer (PictBridge) | Connecting to a Windows PC | Connecting to a Macintosh



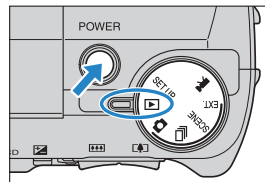

Resizing all the images

You can use this procedure to resize all the images recorded on a memory card.

- 1 Set the mode select dial to "▶" and turn the camera on.



- 2 Press the MENU button  to display the menu icons.

- 3 Use the left  or right  button to select [RESIZE]  and then press the OK button .

The resizing menu appears.

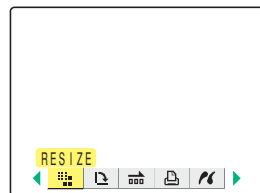

- 4 Press the up  or down  button to select [RESIZE ALL IMAGES] and then press the OK button .

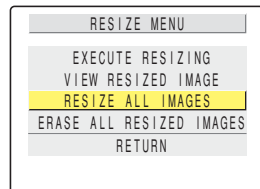

- 5 Press the up  or down  button to select the desired image size and then press the OK button .

The number of resized images is displayed.

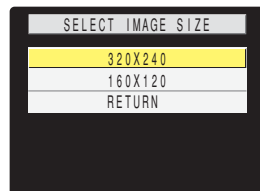

Note

You can interrupt resizing in progress by pressing the MENU button , but some of the images will be saved in the new size.



Viewing Still Images | Viewing Movies | [] Viewing Images Automatically as a Slideshow (slideshow) | [] Viewing Multiple Images | [i] Viewing Image Information | [] Erasing Unwanted Images | [] Protecting Images from Accidental Erasing (PROTECT) | [] Adding Voice Messages to Still Images (POSTRECORDING) | [] Resizing and Trimming Images (RESIZE) | [] Rotating an Image | [] Using DPOF to specify print settings | [] Printing by Connecting the Camera Directly to a Printer (PictBridge) | Connecting to a Windows PC | Connecting to a Macintosh

6 Check the images and then press the OK button .



7 Press the MENU button .

- ! Important**
- Images shot on a third-party digital camera and movies are not resized.
 - If the memory card becomes full during resizing of all the images, resizing stops and only the images resized up to that point are saved.
 - You cannot resize a specified area (trimming).

Erasing all resized images

This procedure erases all resized images.

1 Set the mode select dial to "▶" and turn the camera on.

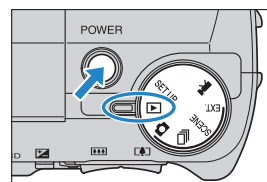

2 Press the MENU button to display the menu icons.

3 Use the left or right button to select [RESIZE] and then press the OK button .

The resizing menu appears.

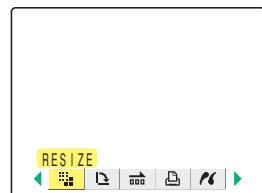

Viewing Still Images | Viewing Movies | [] Viewing Images Automatically as a Slideshow (slideshow) | [] Viewing Multiple Images | [INFORMATION] Viewing Image Information | [] [] Erasing Unwanted Images | [] Protecting Images from Accidental Erasing (PROTECT) | [] Adding Voice Messages to Still Images (POSTRECORDING) | [] Resizing and Trimming Images (RESIZE) | [] Rotating an Image | [] Using DPOF to specify print settings | [] Printing by Connecting the Camera Directly to a Printer (PictBridge) | Connecting to a Windows PC | Connecting to a Macintosh

4 Press the up  or down  button to select [ERASE ALL RESIZED IMAGES] and then press the OK button .

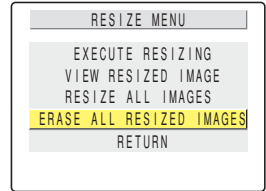

5 Press the up button  and select [EXECUTE]. Then press the OK button .

The resized images are all erased.



6 Press the MENU button .

Viewing Still Images | Viewing Movies | [] Viewing Images Automatically as a Slideshow (slideshow) | [] Viewing Multiple Images | [INFORMATION] Viewing Image Information | [] Erasing Unwanted Images | [] Protecting Images from Accidental Erasing (PROTECT) | [] Adding Voice Messages to Still Images (POSTRECORDING) | [] Resizing and Trimming Images (RESIZE) | [] Rotating an Image | [] Using DPOF to specify print settings | [] Printing by Connecting the Camera Directly to a Printer (PictBridge) | Connecting to a Windows PC | Connecting to a Macintosh

[] Rotating an Image

«Applicable images: Still images only»

Use the procedure below to rotate an image 90° left or right.

1 Set the mode select dial to "▶" and turn the camera on.

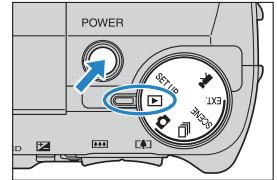

2 Press the MENU button [] to display the menu icons.

3 Use the left [] or right [] button to select [ROTATE] [] and then press the OK button [].

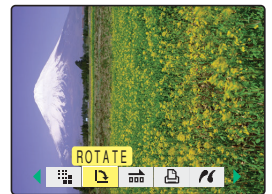

4 Use the left [] or right [] button to select the image to be rotated.

5 Press the up [] or down [] button to select the desired option and then press the OK button [].

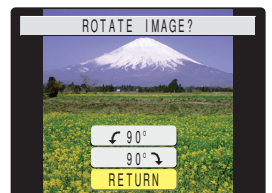
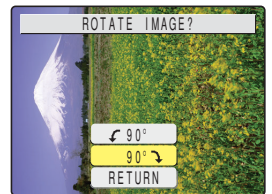

The rotated image is displayed.

↶90° : Rotates the image 90° to the left (counterclockwise)

90°↷ : Rotates the image 90° to the right (clockwise)

[RETURN] : Returns you to the menu icon screen

Note To rotate another image, repeat steps 4 and 5.

6 Press the MENU button [] .

! Important You cannot rotate resized images.

Using DPOF to specify print settings

«Applicable images: Still images only»

DPOF (Digital Print Order Format) is a printing standard for images shot on digital cameras that simplifies the printing of images on a consumer printer or at a print processing outlet.

The DPOF settings specify which images are to be printed and how many copies of each image are printed. They also support other basic settings such as date imprinting. Check that your printer supports DPOF printing or that your local print processing shop provides a DPOF printing service. For more information on the DPOF settings, refer to the instruction manual provided with your DPOF-compatible printer.

Specifying DPOF settings

- 1 Set the mode select dial to "" and turn the camera on.

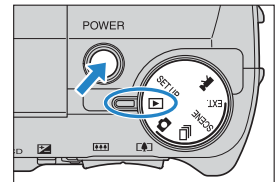

- 2 Press the MENU button to display the menu icons.

- 3 Use the left or right button to select [DPOF] and then press the OK button .

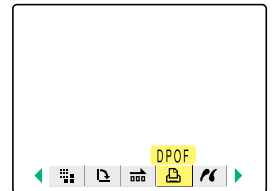

- 4 Press the up or down button to select [PRINT] and then press the right button .

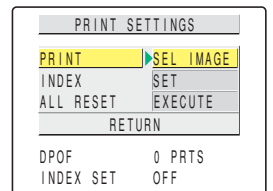

NEXT

Viewing Still Images | Viewing Movies | Viewing Images Automatically as a Slideshow (slideshow) | Viewing Multiple Images | [INFORMATION] Viewing Image Information | Erasing Unwanted Images | Protecting Images from Accidental Erasing (PROTECT) | Adding Voice Messages to Still Images (POSTRECORDING) | Resizing and Trimming Images (RESIZE) | Rotating an Image | Using DPOF to specify print settings | Printing by Connecting the Camera Directly to a Printer (PictBridge) | Connecting to a Windows PC | Connecting to a Macintosh

5 Use the left or right button to select the image for which you want to specify the print settings.

6 Use the up button to select [OK] and then press the OK button .



7 Use the up or down button to select [PRINT QTY.] and then press the right button.

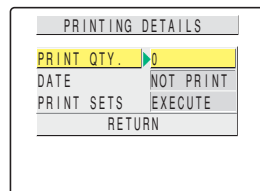

8 Use the up or down button to set the number of prints and then press the OK button .

The number of prints is set.

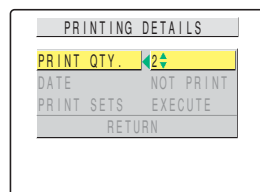

9 Press the up or down button to select [DATE] and then press the right button.

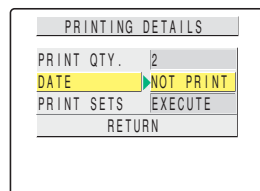

10 Press the up or down button to select the desired setting and then press the OK button .

[NOT PRINT]: The date is not imprinted on the image.

[PRINT] : The date is imprinted on the image.

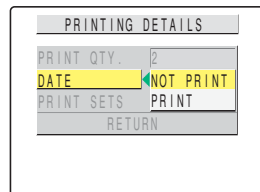

Viewing Still Images | Viewing Movies | [] Viewing Images Automatically as a Slideshow (slideshow) | [] Viewing Multiple Images | [INFORMATION] Viewing Image Information | [] Erasing Unwanted Images | [] Protecting Images from Accidental Erasing (PROTECT) | [] Adding Voice Messages to Still Images (POSTRECORDING) | [] Resizing and Trimming Images (RESIZE) | [] Rotating an Image | [] Using DPOF to specify print settings | [] Printing by Connecting the Camera Directly to a Printer (PictBridge) | Connecting to a Windows PC | Connecting to a Macintosh

11 Use the up or down button to select [PRINT SETS] and then press the right button.

The DPOF specifications are set and the print settings screen reappears.

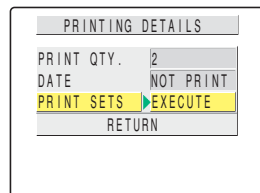

Note

- To specify DPOF settings for another image, repeat steps 4-11.
- Selecting [RETURN] cancels the details set up to step 11 and returns you to the print settings screen.

Specifying index print settings

This function produces a single index print that shows thumbnail versions of the images recorded on the memory card.

1 Set the mode select dial to "▶" and turn the camera on.

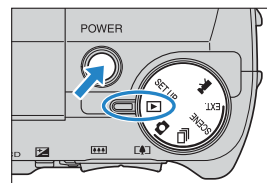

2 Press the MENU button to display the menu icons.

3 Use the left or right button to select [DPOF] and then press the OK button .

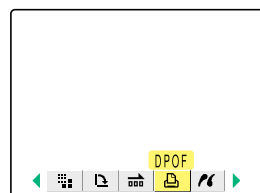

4 Press the up or down button to select [INDEX] and then press the right button.

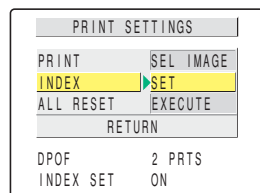

Viewing Still Images | Viewing Movies | [] Viewing Images Automatically as a Slideshow (slideshow) | [] Viewing Multiple Images | [INFORMATION] Viewing Image Information | [] Erasing Unwanted Images | [] Protecting Images from Accidental Erasing (PROTECT) | [] Adding Voice Messages to Still Images (POSTRECORDING) | [] Resizing and Trimming Images (RESIZE) | [] Rotating an Image | [] Using DPOF to specify print settings | [] Printing by Connecting the Camera Directly to a Printer (PictBridge) | Connecting to a Windows PC | Connecting to a Macintosh

5 Use the up or down button to select [SET UP INDEX PRINT] and then press the OK button .

Index printing is then set and the print settings screen in step 4 reappears.



Note

- Selecting [ERASE INDEX SETTING] and pressing the OK button  deletes the index print settings and returns you to the print settings screen.
- Select [RETURN] to return to print settings screen.

Deleting all the DPOF print settings

1 Set the mode select dial to "▶" and turn the camera on.

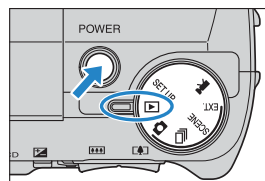

2 Press the MENU button to display the menu icons.

3 Use the left or right button to select [DPOF] and then press the OK button .

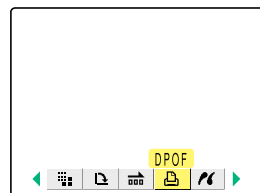

4 Press the up or down button to select [ALL RESET] and then press the right button .

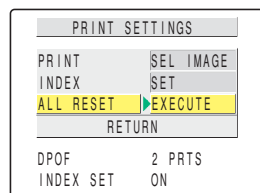

Viewing Still Images | Viewing Movies | Viewing Images Automatically as a Slideshow (slideshow) | Viewing Multiple Images | [INFORMATION] Viewing Image Information | Erasing Unwanted Images | Protecting Images from Accidental Erasing (PROTECT) | Adding Voice Messages to Still Images (POSTRECORDING) | Resizing and Trimming Images (RESIZE) | Rotating an Image | Using DPOF to specify print settings | Printing by Connecting the Camera Directly to a Printer (PictBridge) | Connecting to a Windows PC | Connecting to a Macintosh

5 Press the up button and select [EXECUTE]. Then press the OK button .

All the print settings are deleted and the step 4 screen reappears.

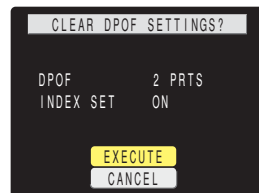

[] Printing by Connecting the Camera Directly to a Printer (PictBridge)

«Applicable images: Still images only»

By connecting the camera to a printer that supports PictBridge, you can print your images quickly and simply direct from the camera. You can also use this method to print images with DPOF settings (→ p.121) on printers that support DPOF. Refer also to the Instruction Manual for your printer when using this print method.

- ! **Important**
- Check that your printer supports PictBridge.
 - Set the printer up for printing before starting this procedure. (Refer to the instruction manual for your printer.)

Connecting the camera to the printer

- 1 Turn the printer on.
- 2 Set the mode select dial to "[]" and turn the camera on.
- 3 Press the MENU button [] to display the menu icons.
- 4 Use the left [] or right [] button to select [PictBridge] [] and then press the OK button [] .

The printer connection screen appears.

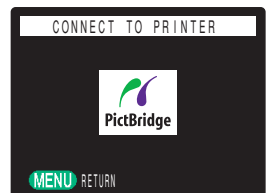
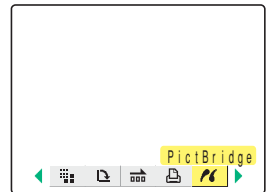

Viewing Still Images | Viewing Movies | [] Viewing Images Automatically as a Slideshow (slideshow) | [] Viewing Multiple Images | [INFORMATION] Viewing Image Information | [] Erasing Unwanted Images | [] Protecting Images from Accidental Erasing (PROTECT) | [] Adding Voice Messages to Still Images (POSTRECORDING) | [] Resizing and Trimming Images (RESIZE) | [] Rotating an Image | [] Using DPOF to specify print settings | [] Printing by Connecting the Camera Directly to a Printer (PictBridge) | Connecting to a Windows PC | Connecting to a Macintosh

5 Connect the camera to the printer using the USB cable provided.

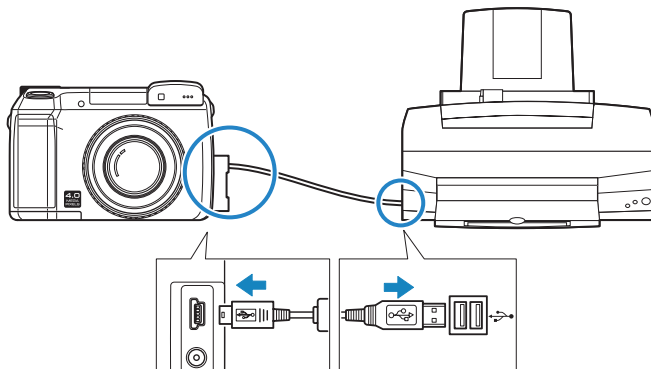

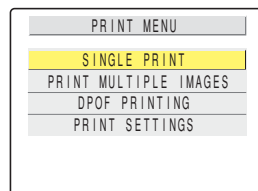

! Important Check the size of the USB connectors. Plug the small connector into the camera and the large connector into the USB port on your printer.

The print menu screen appears.



Specifying the print settings

1 In the print menu screen, press the up  or down  button to select [PRINT SETTINGS] and then press the OK button .

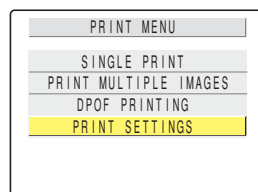

Viewing Still Images | Viewing Movies | Viewing Images Automatically as a Slideshow (slideshow) | Viewing Multiple Images | [INFORMATION] Viewing Image Information | Erasing Unwanted Images | Protecting Images from Accidental Erasing (PROTECT) | Adding Voice Messages to Still Images (POSTRECORDING) | Resizing and Trimming Images (RESIZE) | Rotating an Image | Using DPOF to specify print settings | Printing by Connecting the Camera Directly to a Printer (PictBridge) | Connecting to a Windows PC | Connecting to a Macintosh

2 Press the up or down button to select [PRINT QTY.] and then press the right button .

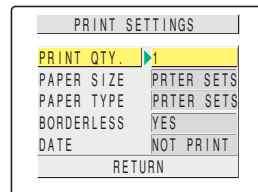

3 Press the up or down button to select the desired number of prints and then press the OK button .

The number of prints is set.

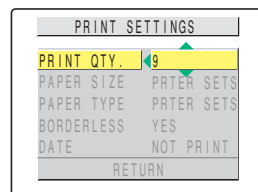

4 Press the up or down button to select [PAPER SIZE] and then press the right button .

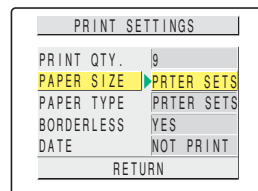

5 Press the up or down button to select the desired paper size and then press the OK button .

The paper size is set.

Note

The paper sizes displayed are determined by the printer settings or by the paper sizes supported by the printer.

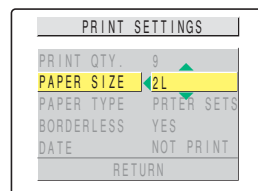

6 Press the up or down button to select [PAPER TYPE] and then press the right button .

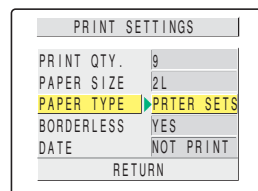

Viewing Still Images | Viewing Movies | Viewing Images Automatically as a Slideshow (slideshow) | Viewing Multiple Images | [INFORMATION] Viewing Image Information | Erasing Unwanted Images | Protecting Images from Accidental Erasing (PROTECT) | Adding Voice Messages to Still Images (POSTRECORDING) | Resizing and Trimming Images (RESIZE) | Rotating an Image | Using DPOF to specify print settings | Printing by Connecting the Camera Directly to a Printer (PictBridge) | Connecting to a Windows PC | Connecting to a Macintosh

7 Press the up or down button to select the desired paper type and then press the OK button .

The paper type is set.

Note The paper types displayed are determined by the printer settings or by the paper types supported by the printer.

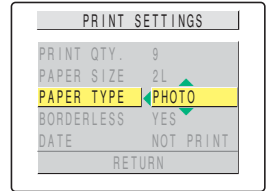

8 Press the up or down button to select [BORDERLESS] and then press the right button .

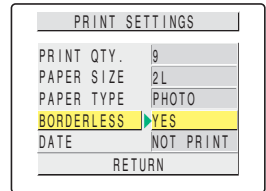

9 Press the up or down button to select the desired setting and then press the OK button .

[PRTER SETS] : The printer settings are given precedence.

[YES] : The images are printed without borders.

[NO] : The images are printed with borders.

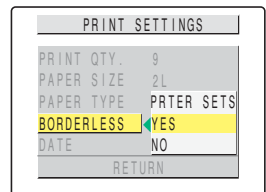

10 Press the up or down button to select [DATE] and then press the right button .

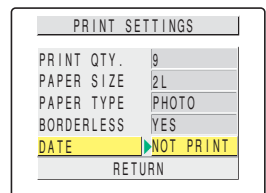

11 Press the up or down button to select the desired setting and then press the OK button .

[PRTER SETS] : The printer settings are given precedence.

[NOT PRINT] : The date is not imprinted on the images.

[PRINT] : The date is imprinted on the images.

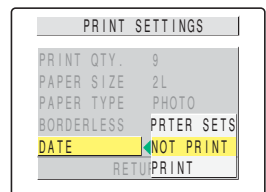

Viewing Still Images | Viewing Movies | [] Viewing Images Automatically as a Slideshow (slideshow) | [] Viewing Multiple Images | [INFORMATION] Viewing Image Information | [] Erasing Unwanted Images | [] Protecting Images from Accidental Erasing (PROTECT) | [] Adding Voice Messages to Still Images (POSTRECORDING) | [] Resizing and Trimming Images (RESIZE) | [] Rotating an Image | [] Using DPOF to specify print settings | [] Printing by Connecting the Camera Directly to a Printer (PictBridge) | Connecting to a Windows PC | Connecting to a Macintosh

12 Press the up or down button to select [RETURN] and then press the OK button .

Return to the previous screen.

Printing individual images

1 In the print menu screen, press the up or down button to select [SINGLE PRINT] and then press the OK button .

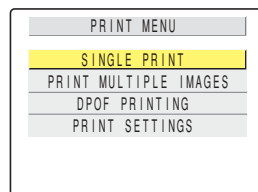

2 Use the left or right button to select the image to be printed.



3 Press the up button and select [OK] and then press the OK button .

To change the print settings, see "Specifying the print settings". (→ p.127)

 **Note** Press the MENU button  to display the Print Menu screen.

4 Press the up button and select [EXECUTE] and then press the OK button .

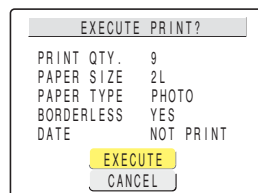

Printing begins, and when printing is successfully completed, the print completion screen appears.

! Important If an error occurs during printing, an error message is displayed and printing stops. See [p.174](#) for information on the displayed message and the correct response.



Viewing Still Images | Viewing Movies | [] Viewing Images Automatically as a Slideshow (slideshow) | [] Viewing Multiple Images | [INFORMATION] Viewing Image Information | [] Erasing Unwanted Images | [] Protecting Images from Accidental Erasing (PROTECT) | [] Adding Voice Messages to Still Images (POSTRECORDING) | [] Resizing and Trimming Images (RESIZE) | [] Rotating an Image | [] Using DPOF to specify print settings | [] Printing by Connecting the Camera Directly to a Printer (PictBridge) | Connecting to a Windows PC | Connecting to a Macintosh

Note

- You can specify the print settings by clicking the DISPLAY button  before proceeding with this step. (See [items 2 to 12 on p.127](#) for information on the setting procedure.)
- During printing, a counter on the LCD monitor displays the total number of prints and the number of prints completed so far.
- Press the MENU button  to stop printing in progress.



Printing multiple images

1 In the print menu screen, press the up or down button to select [PRINT MULTIPLE IMAGES] and then press the OK button .

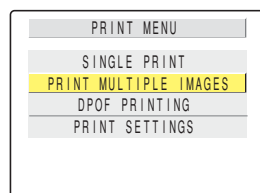
The print image selection screen appears.



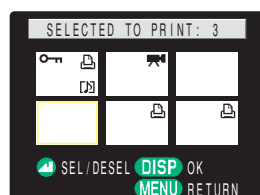

2 Use the button to select the images to be printed and then press the OK button .

The  icon appears next to the selected images. Repeat this step to select the rest of the images you want to print. To deselect a selected image, select an image with the  icon and press the OK button .



Note

- You can switch between single-image display and multi-images display by pressing the  or  on the zoom button.
- You can select up to 99 images.

3 Press the DISPLAY button .

A message appears asking you to confirm that you want to print the images.

To change the print settings, see "Specifying the print settings" ([→ p.127](#)).

Note

Press the MENU button  to display the print menu screen.



Viewing Still Images | Viewing Movies | Viewing Images Automatically as a Slideshow (slideshow) | Viewing Multiple Images | [INFORMATION] Viewing Image Information | Erasing Unwanted Images | Protecting Images from Accidental Erasing (PROTECT) | Adding Voice Messages to Still Images (POSTRECORDING) | Resizing and Trimming Images (RESIZE) | Rotating an Image | Using DPOF to specify print settings | **Printing by Connecting the Camera Directly to a Printer (PictBridge)** | Connecting to a Windows PC | Connecting to a Macintosh

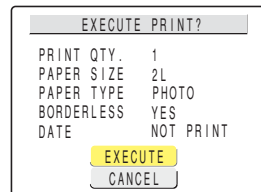

4 Press the up button and select [EXECUTE] and then press the OK button .



Printing begins, and when printing is successfully completed, the print completion screen appears.

! Important If an error occurs during printing, an error message is displayed and printing stops. See [p.174](#) for information on the displayed message and the correct response.

Note

- You can specify the print settings by clicking the DISPLAY button  before proceeding with this step. (See items [items 2 to 12 on p.127](#) for information on the setting procedure.)
- During printing, a counter on the LCD monitor displays the total number of prints and the number of prints completed so far.
- Press the MENU button  to stop printing in progress.

Printing using DPOF settings

! Important DPOF printing can only be used if DPOF settings have already been specified for the images ([→ p.121](#)).

1 In the print menu screen, press the up or down button to select [DPOF PRINTING] and then press the OK button .

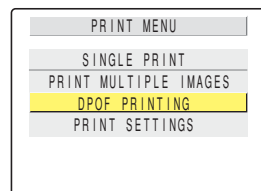

The DPOF print screen appears.

2 Press the up button and select [EXECUTE] and then press the OK button .

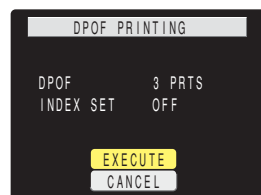

A message appears asking you to confirm that you want to print the images.

To change the print settings, see "Specifying the print settings" ([→ p.127](#)).

Note

Press the MENU button  to display the print menu screen.



3 Press the up button and select [EXECUTE] and then press the OK button



Printing begins, and when printing is successfully completed, the print completion screen appears.

! Important If an error occurs during printing, an error message is displayed and printing stops. See [p.174](#) for information on the displayed message and the correct response.

Note

- You can specify the print settings by clicking the DISPLAY button before proceeding with this step. (See [items 2 to 12 on p.127](#) for information on the setting procedure.)
- The number of copies and date imprinting settings are not shown because the DPOF settings take precedence.
- During printing, a counter on the LCD monitor displays the total number of prints and the number of prints completed so far.
- Press the MENU button to stop printing in progress.
- If the total number of prints is 1,000 or more, normal printing may not be possible.

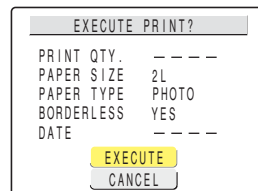

Ending PictBridge

Wait until the print menu screen is displayed before disconnecting the USB cable.



Connecting to a Windows PC

You can view images you have shot with this camera on a PC, copy the images to the PC and edit them, and then send them from the computer via e-mail.

First check the operating system software on your PC and then read the relevant sections for your software.

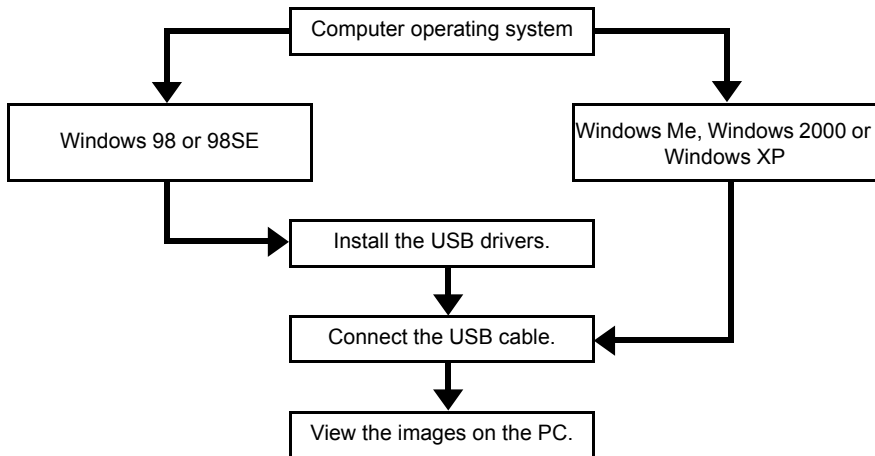

Computer hardware and software requirements

- Must be equipped with a USB port as standard (required for camera connection)
 - Must be equipped with a CD-ROM drive (required for installation)
 - Must have Windows 98, Windows 98SE, Windows Me, Windows 2000 Professional or Windows XP (Home Edition or Professional) pre-installed.
- * Successful operation is not guaranteed on systems where the software has been upgraded to the versions listed above.

Viewing Still Images | Viewing Movies | Viewing Images Automatically as a Slideshow (slideshow) | Viewing Multiple Images | [INFORMATION] Viewing Image Information | Erasing Unwanted Images | Protecting Images from Accidental Erasing (PROTECT) | Adding Voice Messages to Still Images (POSTRECORDING) | Resizing and Trimming Images (RESIZE) | Rotating an Image | Using DPOF to specify print settings | Printing by Connecting the Camera Directly to a Printer (PictBridge) | [Connecting to a Windows PC](#) | [Connecting to a Macintosh](#)

Installing the USB drivers (Windows 98 and Windows 98SE only)

If you are using Windows 98 or Windows 98SE, you will need to install the USB drivers, which are included on the CD-ROM ("Instruction Manual" and software) bundled with the camera.

! Important Do not connect the USB cable until USB driver installation is completed. Connecting the USB cable prior to installation will prevent successful USB driver installation. If you have mistakenly connected the USB cable, see "Deleting the device" (→ p.142).

1 Turn the PC on and start up Windows.

2 Insert the CD-ROM provided ("Instruction Manual" and software) into the CD-ROM drive in your PC.

The program on the CD-ROM automatically starts up. If the program does not automatically start up, double-click the [FinecamM400R] icon in [My Computer].

3 When the language selection screen appears, click the language to be used.

4 Click [Install USB drivers].

Installation begins. Proceed with the installation as directed by the on-screen instructions.

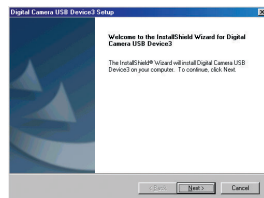

5 When the "InstallShield Wizard Complete" message appears, check that the "Yes, I want to restart my computer now" option is selected and then click [Finish].

Installation ends and the PC restarts.

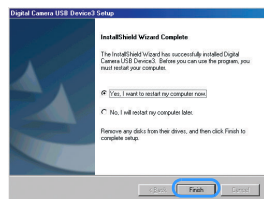

! Important If installation fails, uninstall the drivers as described in "Deleting the device" (→ p.142) and then install the drivers again.



If you no longer need the USB drivers

- 1 Turn the PC on and start up Windows.
- 2 Double-click [My Computer].
- 3 Double-click [Control Panel].
- 4 Double-click [Add/Remove Programs] and select [Digital Camera USB Device3].
- 5 Click [Add/Remove].

When the "Do you want to completely remove the selected application and all of its components?" message appears, click [OK]. This deletes the drivers.



Viewing images on a Windows PC

- ! Important**
- If you are using Windows 98 or Windows 98SE, install the USB drivers before connecting the USB cable. (→ p.135)
 - If you are using Windows Me, Windows 2000 or Windows XP, no USB driver installation is needed. Connect the USB cable without installing the drivers.
 - To view images on your PC, you must have image-viewing software already installed. (To play movies, QuickTime 4.1 or later must be installed.)

1 Insert the memory card into the camera. (→ p.21)

- ! Important** You cannot check images on your PC unless there is a memory card in the camera.

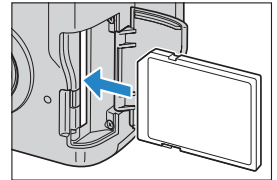

2 Load batteries into the camera.

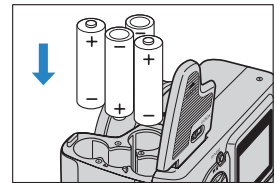

3 Connect the camera to your PC using the USB cable provided and then start the PC.

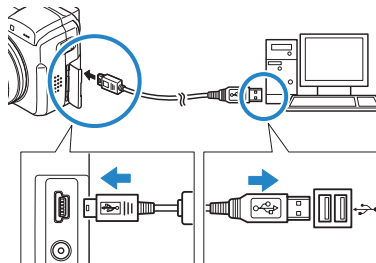

- ! Important** Check the size of the USB connectors. Plug the small connector into the camera and the large connector into the USB port on your PC.



Viewing Still Images | Viewing Movies | [] Viewing Images Automatically as a Slideshow (slideshow) | [] Viewing Multiple Images | [INFORMATION] Viewing Image Information | [] Erasing Unwanted Images | [] Protecting Images from Accidental Erasing (PROTECT) | [] Adding Voice Messages to Still Images (POSTRECORDING) | [] Resizing and Trimming Images (RESIZE) | [] Rotating an Image | [] Using DPOF to specify print settings | [] Printing by Connecting the Camera Directly to a Printer (PictBridge) | **Connecting to a Windows PC** | Connecting to a Macintosh

4 Press the **POWER** button to turn the camera on.

[PC MODE] appears on the LCD monitor and you can check the images stored on the camera's memory card from your PC and copy the images to your PC.

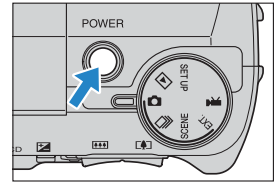

! Important

- In Windows XP, the Scanner and Camera Wizard window may appear. If it does, click the Cancel button to close the window.
- When the camera is connected to a PC and you are viewing or copying images, the card access LED flashes. Do not disconnect the USB cable or turn the computer off while the card access LED is flashing.

📝 Note

- When the camera is connected to the PC and the two are communicating so that data can be exchanged, the self-timer LED lights.
- The procedure for disconnecting the USB cable once the camera and PC are communicating differs according to the version of Windows you are using. (→ p.140)
- If you intend to use the camera in this way for a long period, we recommend that you use the optional AC adapter.

5 A [Removable Disk] icon appears in the [My Computer] window. Double click the icon to open the disk window.

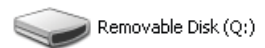

! Important

If [PC MODE] is displayed on the LCD monitor but no [Removable Disk] icon appears in the [My Computer] window on the PC, check that the USB cable is securely connected.

6 Open the [xxxKCBOX] folder or the [xxxKCRSZ] resized images folder in the DCIM folder and then select and double-click the image file you want to view.

📝 Note

A number between 100 and 999 is substituted for "xxx" in the [xxxKCBOX] and [xxxKCRSZ] folder names. (→ p.164)



■ Memory card folder configuration

On Windows PCs, the folders for camera memory cards are configured as shown below.

Removable Disk

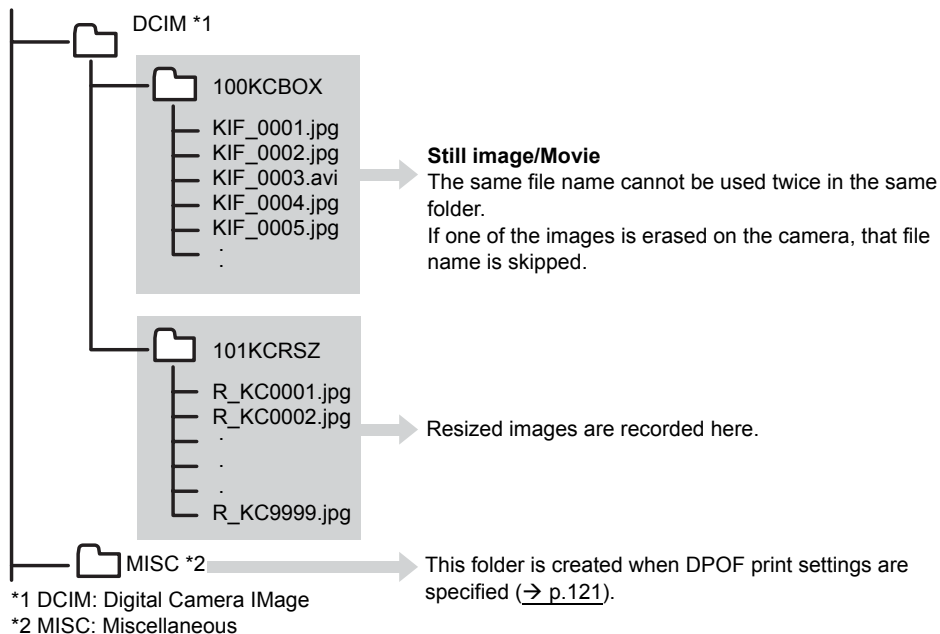

⚠ Important

- Do not delete image data on a memory card from your PC. Always use the camera to erase images.
- The same file name cannot be used twice in the same folder. If one of the images is erased on the camera, that file name is skipped.
- If you use the Suspend-Resume function or wake your PC up from sleep mode, it may not be possible to resume communication.
- When you want to edit an image (resizing, rotating, etc.), do not forget to copy the image to your PC beforehand. If you directly edit the image on the memory card, the image will no longer be viewable in the camera.
- Do not format memory cards on your PC as this may result in you being unable to use the memory card in the camera.

Disconnecting the USB cable from a Windows PC

Use the procedure below when disconnecting the USB cable from a Windows PC.

• Windows Me users

- 1 Double-click the [Unplug or Eject Hardware] icon in the task bar in the lower-right corner of the desktop.
- 2 Select [USB Disk] and then click [Stop].
- 3 Select [USB Disk] and then click [OK].
- 4 When the message saying "The 'USB Disk' device can now be safely removed from the system" appears, click [OK].
- 5 Disconnect the USB cable from PC and camera.

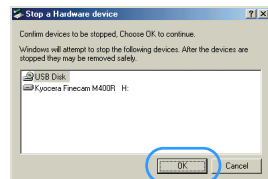
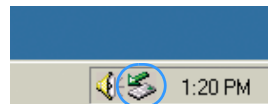

Viewing Still Images | Viewing Movies | [F5] Viewing Images Automatically as a Slideshow (slideshow) | [F6] Viewing Multiple Images | [INFORMATION] Viewing Image Information | [F7] [F8] Erasing Unwanted Images | [F9] Protecting Images from Accidental Erasing (PROTECT) | [F10] Adding Voice Messages to Still Images (POSTRECORDING) | [F11] Resizing and Trimming Images (RESIZE) | [F12] Rotating an Image | [F13] Using DPOF to specify print settings | [F14] Printing by Connecting the Camera Directly to a Printer (PictBridge) | **Connecting to a Windows PC** | Connecting to a Macintosh

• Windows 2000 or Windows XP users

- 1 Double-click the [Unplug or Eject Hardware] icon in the task bar in the lower-right corner of the desktop.
- 2 Select [USB Mass Storage Device] and then click [Stop].
- 3 Select [Kyocera Finecam M400R USB Device] and then click [OK].
- 4 When the message saying "The 'USB Mass Storage Device' device can now be safely removed from the system" appears, click [OK].
- 5 Disconnect the USB cable from PC and camera.

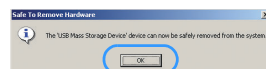
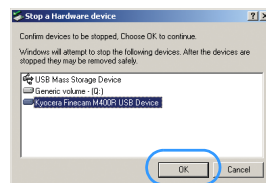
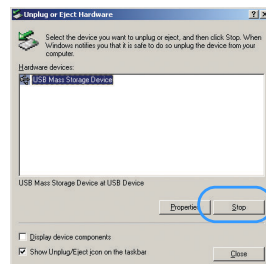
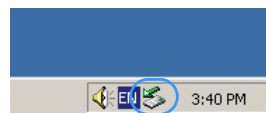

• Windows 98 or Windows 98SE users

Turn off the camera and then simply disconnect the USB cable.



Viewing Still Images | Viewing Movies | [] Viewing Images Automatically as a Slideshow (slideshow) | [] Viewing Multiple Images | [INFORMATION] Viewing Image Information | [] Erasing Unwanted Images | [] Protecting Images from Accidental Erasing (PROTECT) | [] Adding Voice Messages to Still Images (POSTRECORDING) | [] Resizing and Trimming Images (RESIZE) | [] Rotating an Image | [] Using DPOF to specify print settings | [] Printing by Connecting the Camera Directly to a Printer (PictBridge) | [] Connecting to a Windows PC | Connecting to a Macintosh

Deleting the Device (Windows 98 and Windows 98SE only)

If the driver software is not installed successfully, the PC will be unable to recognize the camera.

If this occurs, use the procedure below to delete the device. Then use the procedure on [p.135](#) to re-install the drivers.

* Note that this procedure is only required for Windows 98 and Windows 98SE.

1 Insert the memory card into the camera.
(→ [p.21](#))

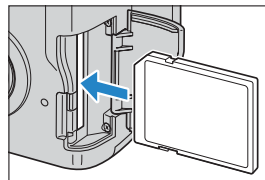

2 Load batteries into the camera.

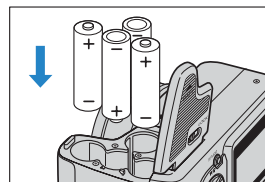

3 Connect the camera to your PC using the USB cable provided and then start up the PC.

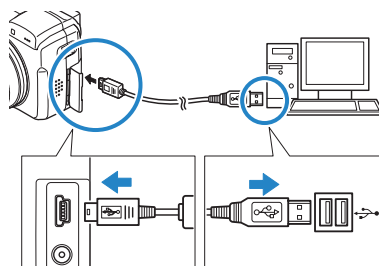

! Important

Check the size of the USB connectors. Plug the small connector into the camera and the large connector into the USB port on your PC.



Viewing Still Images | Viewing Movies | [F5] Viewing Images Automatically as a Slideshow (slideshow) | [F6] Viewing Multiple Images | [INFORMATION] Viewing Image Information | [F7] [F8] Erasing Unwanted Images | [F9] Protecting Images from Accidental Erasing (PROTECT) | [F10] Adding Voice Messages to Still Images (POSTRECORDING) | [F11] Resizing and Trimming Images (RESIZE) | [F12] Rotating an Image | [F13] Using DPOF to specify print settings | [F14] Printing by Connecting the Camera Directly to a Printer (PictBridge) | **Connecting to a Windows PC** | Connecting to a Macintosh

4 Press the POWER button  to turn the camera on.

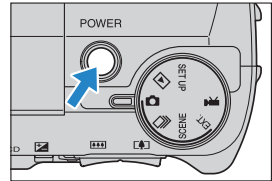

5 Right-click [My Computer] and select [Properties].

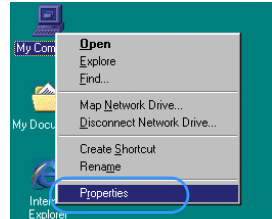

6 When the [System Properties] window opens, click the [Device Manager] tab.

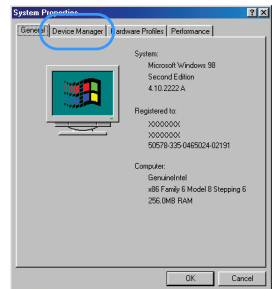

7 Select [Finecam M400R] marked with a question mark in [Other devices] and then click [Remove].

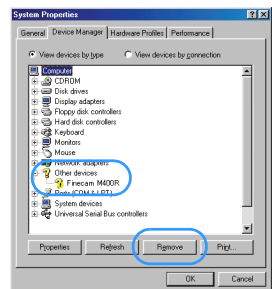

8 When the device deletion confirmation message appears, click [OK].

9 Turn the camera off, disconnect the USB cable and then restart your PC.



Connecting to a Macintosh

You can view images you have shot with this camera on a Macintosh PC, copy the images to the Macintosh and edit them, and then send them from the Macintosh via e-mail.

First check the operating system software on your Macintosh and then read the relevant sections for your software.

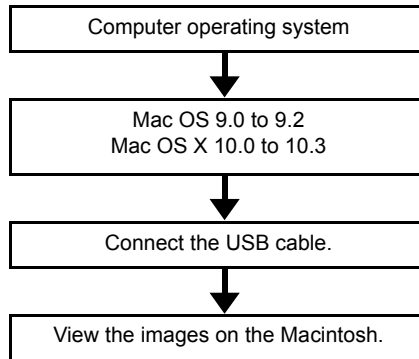

Computer hardware and software requirements

- Must be equipped with a USB port as standard (required for camera connection)
- Must be equipped with a CD-ROM drive (required for installation)
- Must have Mac OS 9.0 to 9.2 or Mac OS X 10.0 to 10.3 (excluding OS X Server) pre-installed.
- * Successful operation is not guaranteed on systems where the software has been upgraded to the versions listed above.

Viewing images on a Macintosh

- ! Important**
- You do not need to install the USB drivers on a Macintosh computer. Connect the USB cable without installing any drivers.
 - To view images on your Macintosh, you must have image-viewing software already installed. (To play movies, QuickTime 4.1 or later must be installed.)

1 Insert the memory card into the camera. (→ p.21)

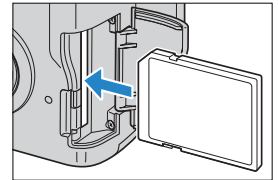

- ! Important** You cannot check images on your Macintosh unless there is a memory card in the camera.

2 Load batteries into the camera.

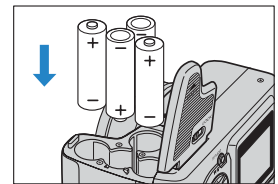

3 Connect the camera to your Macintosh using the USB cable provided and then start up the Macintosh.

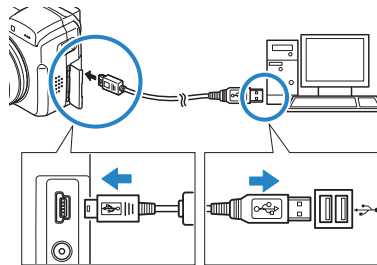

- ! Important** Check the size of the USB connectors. Plug the small connector into the camera and the large connector into the USB port on your Macintosh.



Viewing Still Images | Viewing Movies | Viewing Images Automatically as a Slideshow (slideshow) | Viewing Multiple Images | [INFORMATION] Viewing Image Information | Erasing Unwanted Images | Protecting Images from Accidental Erasing (PROTECT) | Adding Voice Messages to Still Images (POSTRECORDING) | Resizing and Trimming Images (RESIZE) | Rotating an Image | Using DPOF to specify print settings | Printing by Connecting the Camera Directly to a Printer (PictBridge) | Connecting to a Windows PC | [Connecting to a Macintosh](#)

4 Press the **POWER** button to turn the camera on.

[PC MODE] is displayed on the camera's LCD monitor and you can check the images stored on the camera's memory card from your Macintosh and copy the images to your Macintosh.

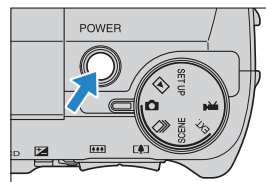

! Important When the camera is connected to a computer and you are viewing or copying images, the card access LED flashes. Do not disconnect the USB cable or turn the computer off while the card access LED is flashing.

Note

- When the camera is connected to the Macintosh, the self-timer LED lights.
- If you intend to use the camera in this way for a long period, we recommend that you use the optional AC adapter.

5 An [untitled] disk icon appears on the desktop. Double-click the icon to open the disk window.

* Displayed as [NO_NAME] in Mac OS 10.0 to 10.3.x.

! Important If [PC MODE] is displayed on the LCD monitor but no [untitled] or [NO_NAME] icon appears, check that the USB cable is securely connected.

6 Open the [xxxKCBOX] folder or the [xxxKCRSZ] resized images folder in the DCIM folder and then select and double-click the image file you want to view.

Note

A number between 100 and 999 is substituted for "xxx" in the [xxxKCBOX] and [xxxKCRSZ] folder names. ([→ p.164](#))



■ Memory card folder configuration

On Macintosh computers, the folders on camera memory cards are configured as shown below.

untitled

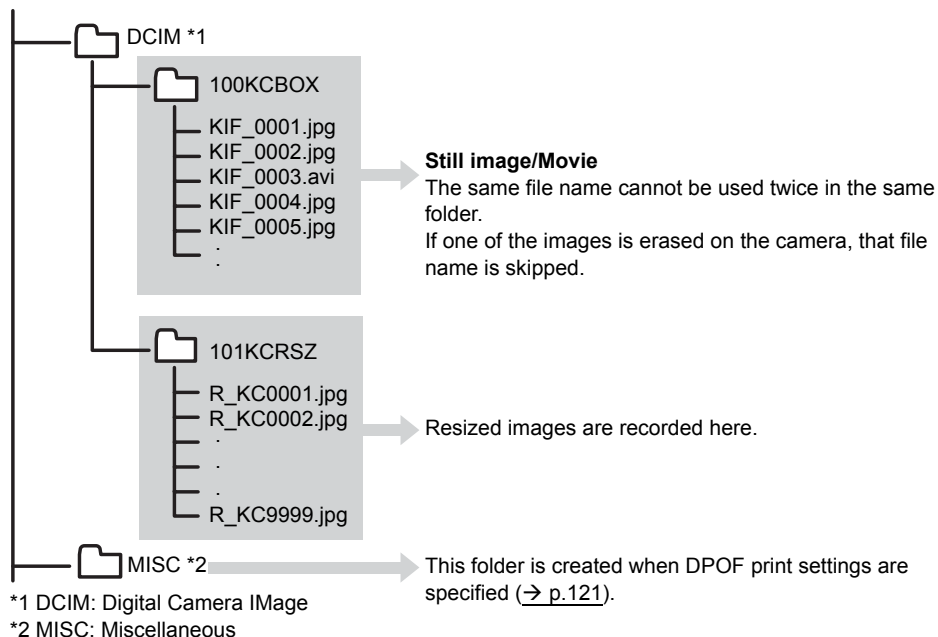

! Important

- Do not delete image data on a memory card from your Macintosh. Always use the camera to erase images.
- The same file name cannot be used twice in the same folder. If one of the images is erased on the camera, that file name is skipped.
- If you use the Energy Saver function and wake your Macintosh up from sleep mode, it may not be possible to resume communication.
- When you want to edit an image (resizing, rotating, etc.), do not forget to copy the image to your Macintosh beforehand. If you directly edit the image on the memory card, the image will no longer be viewable in the camera.
- Do not format memory cards on your Macintosh as this may result in you being unable to use the memory card in the camera.

Disconnecting the USB cable from a Macintosh

Drag the [untitled] (Mac OS 9) or [NO_NAME] (Mac OS X) folder on the desktop to the Trash. Check that the "It is now safe to disconnect the device" message is displayed or that the [untitled] (Mac OS 9) or [NO_NAME] (Mac OS X) icon is no longer displayed on the desktop before disconnecting the USB cable.



Set Up

This chapter describes how to set up some of the camera's more advanced functions.

▼ **Click on the section you want to read.**

Adjusting the LCD Monitor Brightness

BRIGHT CNTRL

Formatting Memory Cards

FORMAT

Setting POWER SAVE

POWER SAVE

Setting MODE LOCK

MODE LOCK

Adjusting the BEEP

BEEP

Adjusting the SHUTTER VOLUME

SHUTTER VOL

Selecting the display screen used at startup

SELECT LCD

Setting the Startup Screen

START SCREEN

Selecting the Language

言語 LANGUAGE

Setting VIDEO OUT

VIDEO OUT

Using File Number Reset

FILE NO.

Using MODE RESET

MODE RESET

[BRIGHT CNTRL] Adjusting the LCD Monitor Brightness | [FORMAT] Initializing Memory Cards | [POWER SAVE] Having the Camera Turn Off Automatically to Save Power | [MODE LOCK] Preserving Your Function Settings | [BEEP] Adjusting the Volume of the Camera Button Beep | [SHUTTER VOL] Adjusting the Volume of the Shutter Sound | [SELECT LCD] Selecting the Display Used at Startup | [START SCREEN] Selecting the Startup Screen | [LANGUAGE] Selecting the Menu Language | [VIDEO OUT] Setting the Output Format for a TV Connection | [FILE NO.] Starting Image File Numbers from 0001 | [MODE RESET] Resetting Function Settings

[BRIGHT CNTRL] Adjusting the LCD Monitor Brightness

You can adjust the LCD monitor brightness through 5 levels. Set the brightness to your preferred level.

1 Set the mode select dial to "SET UP" and turn the camera on.

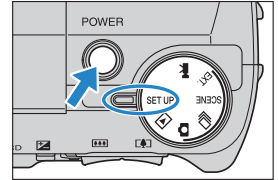

2 Press the up  or down  button to select [BRIGHT CNTRL] and then press the right button .

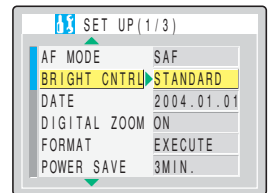

3 Press the up  or down  button to select the desired brightness and then press the OK button .

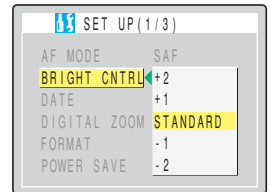

The selected brightness is set and the Set Up menu screen reappears.

- [+2] : Sets the maximum brightness.
- [+1] : Sets the brightness slightly higher than normal.
- [STANDARD]: Normal level of brightness. (Default)
- [-1] : Sets the brightness slightly lower than normal.
- [-2] : Sets the minimum brightness.

 **Note** This setting is retained when you turn the camera off.

[BRIGHT CNTRL] Adjusting the LCD Monitor Brightness | [FORMAT] Initializing Memory Cards | [POWER SAVE] Having the Camera Turn Off Automatically to Save Power | [MODE LOCK] Preserving Your Function Settings | [BEEP] Adjusting the Volume of the Camera Button Beep | [SHUTTER VOL] Adjusting the Volume of the Shutter Sound | [SELECT LCD] Selecting the Display Used at Startup | [START SCREEN] Selecting the Startup Screen | [LANGUAGE] Selecting the Menu Language | [VIDEO OUT] Setting the Output Format for a TV Connection | [FILE NO.] Starting Image File Numbers from 0001 | [MODE RESET] Resetting Function Settings





[FORMAT] Initializing Memory Cards

You should use this function to format new memory cards before you use them or when you want to erase all the data (including images) on a card.

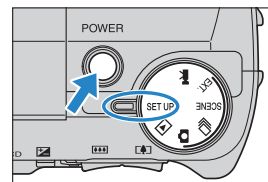
- ❗ **Important**
- To ensure that you get the best possible performance from this camera, cards should be formatted in the camera.
 - Note that formatting a card also erases protected images.

1 Set the mode select dial to "SET UP" and turn the camera on.



2 Press the up  or down  button to select [FORMAT] and then press the right  button .

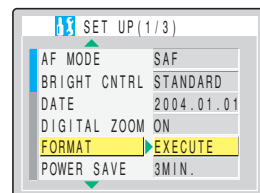

3 Press the up  and select [EXECUTE]. Then press the OK button .

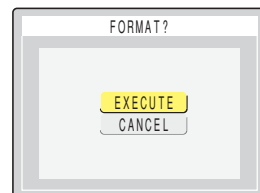

Card formatting begins.

When formatting is completed, the Set Up menu screen reappears.

[BRIGHT CNTRL] Adjusting the LCD Monitor Brightness | [FORMAT] Initializing Memory Cards | [POWER SAVE] Having the Camera Turn Off Automatically to Save Power | [MODE LOCK] Preserving Your Function Settings | [BEEP] Adjusting the Volume of the Camera Button Beep | [SHUTTER VOL] Adjusting the Volume of the Shutter Sound | [SELECT LCD] Selecting the Display Used at Startup | [START SCREEN] Selecting the Startup Screen | [LANGUAGE] Selecting the Menu Language | [VIDEO OUT] Setting the Output Format for a TV Connection | [FILE NO.] Starting Image File Numbers from 0001 | [MODE RESET] Resetting Function Settings

[POWER SAVE] Having the Camera Turn Off Automatically to Save Power

Forgetting to turn the camera off can cause the camera's battery charge to fall to a low level. For this reason, the camera features a Power Save function that automatically turns the camera off after several minutes if it is left turned on. When you activate the Power Save function, the camera automatically enters sleep mode after several minutes and then turns off two minutes later. In sleep mode, the electronic viewfinder and LCD monitor go blank but the camera is not turned off.

The procedure below shows how to specify the delay until the camera is turned off.

1 Set the mode select dial to "SET UP" and turn the camera on.

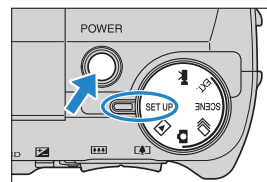

2 Press the up  or down  button to select [POWER SAVE] and then press the right button .

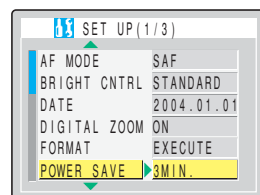

[BRIGHT CNTRL] Adjusting the LCD Monitor Brightness | [FORMAT] Initializing Memory Cards | [POWER SAVE] Having the Camera Turn Off Automatically to Save Power | [MODE LOCK] Preserving Your Function Settings | [BEEP] Adjusting the Volume of the Camera Button Beep | [SHUTTER VOL] Adjusting the Volume of the Shutter Sound | [SELECT LCD] Selecting the Display Used at Startup | [START SCREEN] Selecting the Startup Screen | [LANGUAGE] Selecting the Menu Language | [VIDEO OUT] Setting the Output Format for a TV Connection | [FILE NO.] Starting Image File Numbers from 0001 | [MODE RESET] Resetting Function Settings

3 Press the up or down button to select the desired setting and then press the OK button .

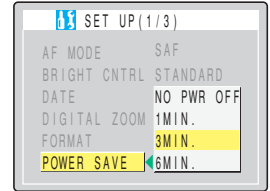

The selected setting is applied and the Set Up menu screen reappears.

[NO PWR OFF]: The camera is not automatically turned off. Take care to remember to turn the camera off yourself.

[1MIN.] : In "📷", "EXT.", "SCENE" and "📺" mode, the electronic viewfinder and LCD monitor displays turn off after 1 minute and the camera shuts down another 2 minutes later. In "▶" and "SET UP" mode, the camera shuts down after 1 minute.

[3MIN.] : In "📷", "EXT.", "SCENE" and "📺" mode, the electronic viewfinder and LCD monitor displays turn off after 3 minutes and the camera shuts down another 2 minutes later. In "▶" and "SET UP" mode, the camera shuts down after 3 minutes. (Default)

[6MIN.] : In "📷", "EXT.", "SCENE" and "📺" mode, the electronic viewfinder and LCD monitor displays turn off after 6 minutes and the camera shuts down another 2 minutes later. In "▶" and "SET UP" mode, the camera shuts down after 6 minutes.

! Important • The power save function does not operate in the following situations:

- During a slideshow
- In PC mode (while connected to a computer)

Note This setting is retained when you turn the camera off.



[BRIGHT CNTRL.] Adjusting the LCD Monitor Brightness | [FORMAT] Initializing Memory Cards | [POWER SAVE] Having the Camera Turn Off Automatically to Save Power | [MODE LOCK] Preserving Your Function Settings | [BEEP] Adjusting the Volume of the Camera Button Beep | [SHUTTER VOL] Adjusting the Volume of the Shutter Sound | [SELECT LCD] Selecting the Display Used at Startup | [START SCREEN] Selecting the Startup Screen | [LANGUAGE] Selecting the Menu Language | [VIDEO OUT] Setting the Output Format for a TV Connection | [FILE NO.] Starting Image File Numbers from 0001 | [MODE RESET] Resetting Function Settings

■ Notes on using Power Save ("D", "EXT.", "SCENE" and "A" mode)

Depending on the power save setting, the camera operates as follows:

- When [POWER SAVE] is set to [1MIN.], [3MIN.] or [6MIN.].

If the camera is left turned on for the set delay time or longer, the electronic viewfinder and LCD monitor automatically go blank for two minutes (sleep mode).

While the camera is in sleep mode, it can be quickly returned to its original shooting mode by pressing the shutter release button half way or by pressing any of the other function buttons. However, after the two minutes have passed, the camera is turned off.

- When [POWER SAVE] is set to [NO PWR OFF].

If the camera is left turned on for six minutes or more, the electronic viewfinder and LCD monitor go blank.

In this case, the electronic viewfinder and LCD monitor remain blank but the camera is not turned off. To return the camera to its normal shooting mode, press the shutter release button half way or press any of the other function buttons.

1MIN.	1minute	2 minutes	
3MIN.	3 minutes	2 minutes	
6MIN.	6 minutes	2 minutes	
NO PWR OFF	6 minutes		



: Shooting mode



: Sleep mode (electronic viewfinder and LCD monitor blank). Pressing the shutter release button half way or pressing any of the other function buttons returns the camera to shooting mode.

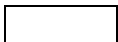

: Camera turned off



[BRIGHT CNTRL] Adjusting the LCD Monitor Brightness | [FORMAT] Initializing Memory Cards | [POWER SAVE] Having the Camera Turn Off Automatically to Save Power | **[MODE LOCK] Preserving Your Function Settings** | [BEEP] Adjusting the Volume of the Camera Button Beep | [SHUTTER VOL] Adjusting the Volume of the Shutter Sound | [SELECT LCD] Selecting the Display Used at Startup | [START SCREEN] Selecting the Startup Screen | [LANGUAGE] Selecting the Menu Language | [VIDEO OUT] Setting the Output Format for a TV Connection | [FILE NO.] Starting Image File Numbers from 0001 | [MODE RESET] Resetting Function Settings

[MODE LOCK] Preserving Your Function Settings

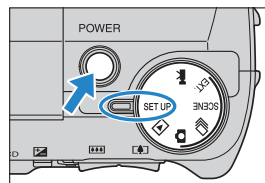

[MODE LOCK] is a function which ensures that the settings you have specified in the "CAM", "CAM", "EXT.", "SCENE" or "SCN" mode are retained when the camera is switched off. See [p.167](#) for details of the functions to which mode lock can be applied.

1 Set the mode select dial to "SET UP" and turn the camera on.

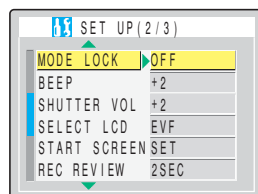

2 Press the up  or down  button to select [MODE LOCK] and then press the right button .



3 Press the up  or down  button to select [ON] and then press the OK button .

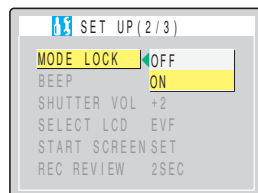

The selected setting is applied and the Set Up menu screen reappears.

To have Settings revert to their default values when the camera is turned off, select [OFF].

 **Note** This setting is retained when you turn the camera off.



[BRIGHT CNTRL] Adjusting the LCD Monitor Brightness | [FORMAT] Initializing Memory Cards | [POWER SAVE] Having the Camera Turn Off Automatically to Save Power | [MODE LOCK] Preserving Your Function Settings | **[BEEP] Adjusting the Volume of the Camera Button Beep** | [SHUTTER VOL] Adjusting the Volume of the Shutter Sound | [SELECT LCD] Selecting the Display Used at Startup | [START SCREEN] Selecting the Startup Screen | [LANGUAGE] Selecting the Menu Language | [VIDEO OUT] Setting the Output Format for a TV Connection | [FILE NO.] Starting Image File Numbers from 0001 | [MODE RESET] Resetting Function Settings

[BEEP] Adjusting the Volume of the Camera Button Beep

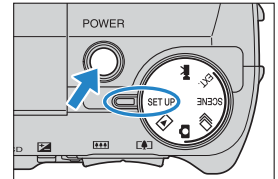

Use this procedure to adjust the volume of the operation beep emitted when a camera button is pressed or the activation beep emitted when the camera is turned on.

1 Set the mode select dial to "SET UP" and turn the camera on.

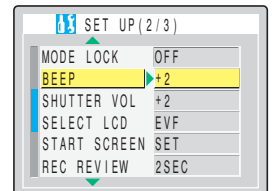

2 Press the up  or down  button to select [BEEP] and then press the right  button.



3 Press the up  or down  button to select the desired volume setting and then press the OK button .

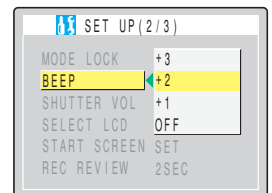

The selected volume setting is applied and the Set Up menu screen reappears.

- [+3] : Maximum volume
- [+2] : Medium volume (default)
- [+1] : Low volume
- [OFF] : No button beep

 **Note** This setting is retained when you turn the camera off.

[BRIGHT CNTRL.] Adjusting the LCD Monitor Brightness | [FORMAT] Initializing Memory Cards | [POWER SAVE] Having the Camera Turn Off Automatically to Save Power | [MODE LOCK] Preserving Your Function Settings | [BEEP] Adjusting the Volume of the Camera Button Beep | **[SHUTTER VOL] Adjusting the Volume of the Shutter Sound** | [SELECT LCD] Selecting the Display Used at Startup | [START SCREEN] Selecting the Startup Screen | [LANGUAGE] Selecting the Menu Language | [VIDEO OUT] Setting the Output Format for a TV Connection | [FILE NO.] Starting Image File Numbers from 0001 | [MODE RESET] Resetting Function Settings

[SHUTTER VOL] Adjusting the Volume of the Shutter Sound

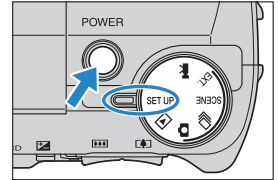

Use this procedure to adjust the volume of shutter sound.

- 1 Set the mode select dial to "SET UP" and turn the camera on.

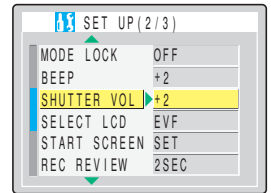

- 2 Press the up  or down  button to select [SHUTTER VOL] and then press the right button .



- 3 Press the up  or down  button to select the desired volume setting and then press the OK button .

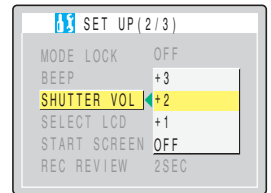

The selected volume setting is applied and the Set Up menu screen reappears.

- [+3] : Maximum volume
- [+2] : Medium volume (default)
- [+1] : Low volume
- [OFF] : No shutter sound

 **Note** This setting is retained when you turn the camera off.

[BRIGHT CNTRL] Adjusting the LCD Monitor Brightness | [FORMAT] Initializing Memory Cards | [POWER SAVE] Having the Camera Turn Off Automatically to Save Power | [MODE LOCK] Preserving Your Function Settings | [BEEP] Adjusting the Volume of the Camera Button Beep | [SHUTTER VOL] Adjusting the Volume of the Shutter Sound | **[SELECT LCD] Selecting the Display Used at Startup** | [START SCREEN] Selecting the Startup Screen | [LANGUAGE] Selecting the Menu Language | [VIDEO OUT] Setting the Output Format for a TV Connection | [FILE NO.] Starting Image File Numbers from 0001 | [MODE RESET] Resetting Function Settings

[SELECT LCD] Selecting the Display Used at Startup

You can specify whether the image appears on the electronic viewfinder (EVF) or LCD monitor (LCD) when the camera is turned on.

1 Set the mode select dial to "SET UP" and turn the camera on.

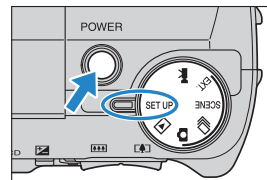

2 Press the up or down button to select [SELECT LCD] and then press the right button.

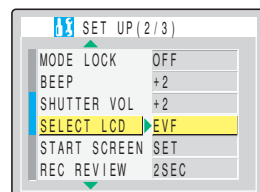

3 Press the up or down button to select the desired display screen and then press the OK button.

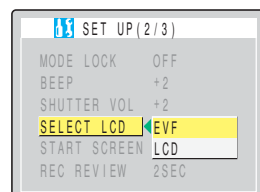

The selected setting is applied and the Set Up menu screen reappears.

[EVF] : When you turn the camera on, images are displayed on the EVF (electronic viewfinder). (Default)

[LCD] : When you turn the camera on, images are displayed on the LCD monitor.

Note

- This setting is retained when you turn the camera off.
- If you turned the camera on in "▶" mode, "SET UP" mode or PC mode (with the camera connected to a PC), the LCD monitor turns on regardless of this setting.

[BRIGHT CNTRL] Adjusting the LCD Monitor Brightness | [FORMAT] Initializing Memory Cards | [POWER SAVE] Having the Camera Turn Off Automatically to Save Power | [MODE LOCK] Preserving Your Function Settings | [BEEP] Adjusting the Volume of the Camera Button Beep | [SHUTTER VOL] Adjusting the Volume of the Shutter Sound | [SELECT LCD] Selecting the Display Used at Startup | **[START SCREEN] Selecting the Startup Screen** | [LANGUAGE] Selecting the Menu Language | [VIDEO OUT] Setting the Output Format for a TV Connection | [FILE NO.] Starting Image File Numbers from 0001 | [MODE RESET] Resetting Function Settings

[START SCREEN] Selecting the Startup Screen



Use this procedure to select one of the following as the startup screen displayed when you switch the camera on:

- Finecam logo : Displays the Finecam logo screen. (Default)
- User-defined screen : Allows you to set an image stored on a memory card.
- OFF screen : No startup screen is displayed.

To set the Finecam logo screen

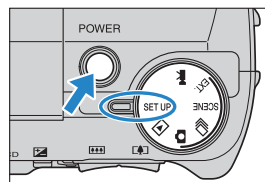
1 Set the mode select dial to "SET UP" and turn the camera on.



2 Press the up  or down  button to select [START SCREEN] and then press the right button .

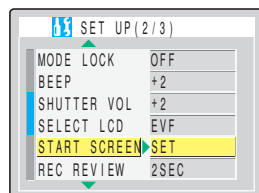

3 Press the left button  to select the Finecam logo screen.

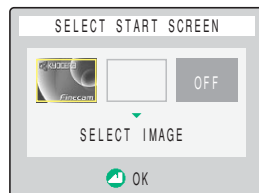

4 Press the OK button .

The Finecam logo screen is set and the Set Up menu screen reappears.

 **Note** This setting is retained when you turn the camera off.

NEXT 



[BRIGHT CNTRL] Adjusting the LCD Monitor Brightness | [FORMAT] Initializing Memory Cards | [POWER SAVE] Having the Camera Turn Off Automatically to Save Power | [MODE LOCK] Preserving Your Function Settings | [BEEP] Adjusting the Volume of the Camera Button Beep | [SHUTTER VOL] Adjusting the Volume of the Shutter Sound | [SELECT LCD] Selecting the Display Used at Startup | **[START SCREEN] Selecting the Startup Screen** | [LANGUAGE] Selecting the Menu Language | [VIDEO OUT] Setting the Output Format for a TV Connection | [FILE NO.] Starting Image File Numbers from 0001 | [MODE RESET] Resetting Function Settings

To set a user-defined screen

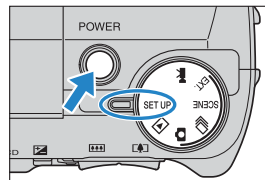

❗ **Important** Check that a memory card containing the recorded image you want to set is inserted into the camera.

1 Set the mode select dial to "SET UP" and turn the camera on.



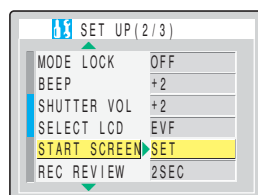



2 Press the up  or down  button to select [START SCREEN] and then press the right button .

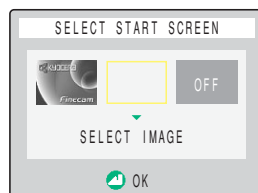

3 Press the left  or right  button to select the middle option and then press the down button .

The image selection screen appears showing the still images stored on the memory card.



4 Use the left  or right  button to select an image and then press the OK button .

A message appears asking you to confirm the image setting.

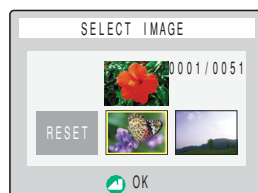

 **Note**

If you select [RESET], the reset confirmation message appears. Select [EXECUTE] and press the OK button  to delete the user-defined screen set previously from the camera's memory.



[BRIGHT CNTRL] Adjusting the LCD Monitor Brightness | [FORMAT] Initializing Memory Cards | [POWER SAVE] Having the Camera Turn Off Automatically to Save Power | [MODE LOCK] Preserving Your Function Settings | [BEEP] Adjusting the Volume of the Camera Button Beep | [SHUTTER VOL] Adjusting the Volume of the Shutter Sound | [SELECT LCD] Selecting the Display Used at Startup | **[START SCREEN] Selecting the Startup Screen** | [LANGUAGE] Selecting the Menu Language | [VIDEO OUT] Setting the Output Format for a TV Connection | [FILE NO.] Starting Image File Numbers from 0001 | [MODE RESET] Resetting Function Settings

5 Press the up button to select [SET] and then press the OK button .

The user-defined screen is set and the Set Up menu screen reappears.

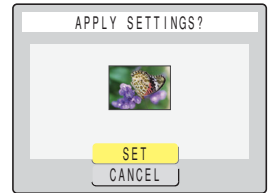

Note

- This setting is retained when you turn the camera off.
- Because the selected image is stored in the camera's memory, switching memory cards or erasing the image from the memory card does not affect the image set in the startup screen.

Turning the startup screen off

1 Set the mode select dial to "SET UP" and turn the camera on.

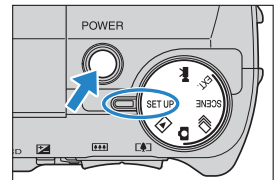

2 Press the up or down button to select [START SCREEN] and then press the right button .

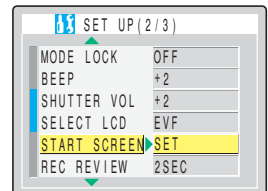

3 Press the right button to select [OFF].

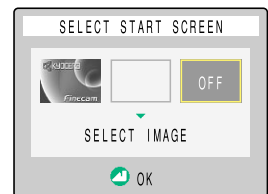

4 Press the OK button .

The startup screen is set to OFF and the Set Up menu screen reappears.

Note

This setting is retained when you turn the camera off.



[BRIGHT CNTRL] Adjusting the LCD Monitor Brightness | [FORMAT] Initializing Memory Cards | [POWER SAVE] Having the Camera Turn Off Automatically to Save Power | [MODE LOCK] Preserving Your Function Settings | [BEEP] Adjusting the Volume of the Camera Button Beep | [SHUTTER VOL] Adjusting the Volume of the Shutter Sound | [SELECT LCD] Selecting the Display Used at Startup | [START SCREEN] Selecting the Startup Screen | [言語 LANGUAGE] Selecting the Menu Language | [VIDEO OUT] Setting the Output Format for a TV Connection | [FILE NO.] Starting Image File Numbers from 0001 | [MODE RESET] Resetting Function Settings



[言語 LANGUAGE] Selecting the Menu Language

You can choose any of the following as the language displayed on the camera's screens:

- Japanese (default)
- English
- French
- German
- Spanish
- Chinese (simplified)

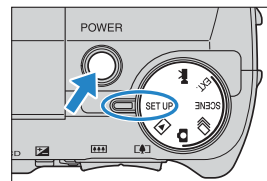
1 Set the mode select dial to "SET UP" and turn the camera on.



2 Press the up  or down  button to select [言語 LANGUAGE] and then press the right button .

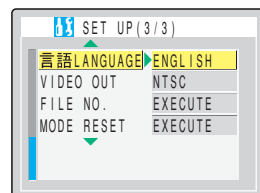

3 Press the up  or down  button to select the desired language and then press the OK button .

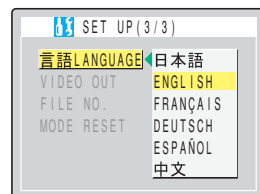

The selected setting is applied and the Set Up menu screen reappears.

Note

This setting is retained when you turn the camera off.



[BRIGHT CNTRL] Adjusting the LCD Monitor Brightness | [FORMAT] Initializing Memory Cards | [POWER SAVE] Having the Camera Turn Off Automatically to Save Power | [MODE LOCK] Preserving Your Function Settings | [BEEP] Adjusting the Volume of the Camera Button Beep | [SHUTTER VOL] Adjusting the Volume of the Shutter Sound | [SELECT LCD] Selecting the Display Used at Startup | [START SCREEN] Selecting the Startup Screen | [言語 LANGUAGE] Selecting the Menu Language | [VIDEO OUT] Setting the Output Format for a TV Connection | [FILE NO.] Starting Image File Numbers from 0001 | [MODE RESET] Resetting Function Settings

[VIDEO OUT] Setting the Output Format for a TV Connection

You can select NTSC or PAL as the video output format. Different TV signal formats are used in different countries, and you should set the video output to the correct format for your destination country.

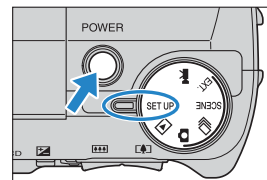
1 Set the mode select dial to "SET UP" and turn the camera on.



2 Press the up  or down  button to select [VIDEO OUT] and then press the right button .

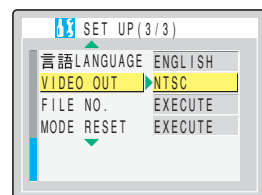

3 Press the up  or down  button to select the desired setting and then press the OK button .

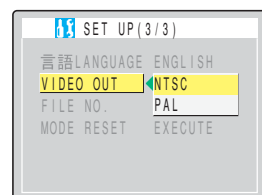

The selected setting is applied and the Set Up menu screen reappears.

[NTSC] : Video output format used in, for instance, Japan and the U.S.. (Default)

[PAL] : Video output format used mostly in Europe.

 **Note** This setting is retained when you turn the camera off.

[BRIGHT CNTRL] Adjusting the LCD Monitor Brightness | [FORMAT] Initializing Memory Cards | [POWER SAVE] Having the Camera Turn Off Automatically to Save Power | [MODE LOCK] Preserving Your Function Settings | [BEEP] Adjusting the Volume of the Camera Button Beep | [SHUTTER VOL] Adjusting the Volume of the Shutter Sound | [SELECT LCD] Selecting the Display Used at Startup | [START SCREEN] Selecting the Startup Screen | [言語 LANGUAGE] Selecting the Menu Language | [VIDEO OUT] Setting the Output Format for a TV Connection | [FILE NO.] Starting Image File Numbers from 0001 | [MODE RESET] Resetting Function Settings

[FILE NO.] Starting Image File Numbers from 0001

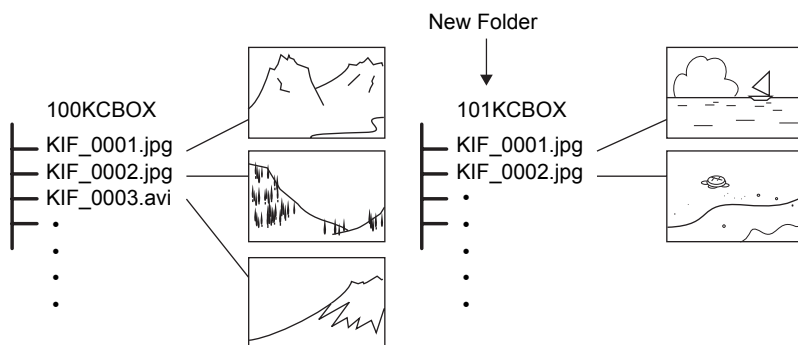

Images shot on the camera are assigned file names that consist of sequential numbers before being saved in a folder called "100KCBOX". Executing [FILE NO.] creates a new folder called "101KCBOX" and the numbering of the file names for images shot subsequently and saved in the new folder starts again from "0001".

Resetting the file number in this way is useful when you want to store shots of a particular scene in a different folder.

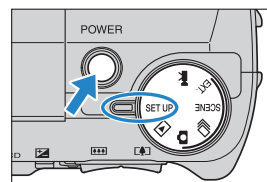

1 Set the mode select dial to "SET UP" and turn the camera on.



2 Press the up  or down  button to select [FILE NO.] and then press the right  button."/>.



NEXT 

[BRIGHT CNTRL] Adjusting the LCD Monitor Brightness | [FORMAT] Initializing Memory Cards | [POWER SAVE] Having the Camera Turn Off Automatically to Save Power | [MODE LOCK] Preserving Your Function Settings | [BEEP] Adjusting the Volume of the Camera Button Beep | [SHUTTER VOL] Adjusting the Volume of the Shutter Sound | [SELECT LCD] Selecting the Display Used at Startup | [START SCREEN] Selecting the Startup Screen | [LANGUAGE] Selecting the Menu Language | [VIDEO OUT] Setting the Output Format for a TV Connection | [FILE NO.] Starting Image File Numbers from 0001 | [MODE RESET] Resetting Function Settings

3 Press the up button and select [EXECUTE]. Then press the OK button .

The image file numbers are reset and the Set Up menu screen reappears.

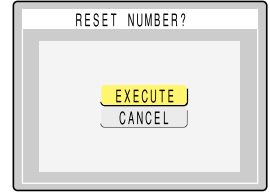

Note

- Folders "100KCBOX" to "999KCBOX" can be created.
- [FILE NO.] cannot be used when the "999KCBOX" folder has already been created.
- To reset the folder numbers and begin again from "100KCBOX", reset the file numbers without inserting the memory card and insert a formatted memory card before shooting.



[BRIGHT CNTRL.] Adjusting the LCD Monitor Brightness | [FORMAT] Initializing Memory Cards | [POWER SAVE] Having the Camera Turn Off Automatically to Save Power | [MODE LOCK] Preserving Your Function Settings | [BEEP] Adjusting the Volume of the Camera Button Beep | [SHUTTER VOL] Adjusting the Volume of the Shutter Sound | [SELECT LCD] Selecting the Display Used at Startup | [START SCREEN] Selecting the Startup Screen | [言語 LANGUAGE] Selecting the Menu Language | [VIDEO OUT] Setting the Output Format for a TV Connection | [FILE NO.] Starting Image File Numbers from 0001 | [MODE RESET] Resetting Function Settings

[MODE RESET] Resetting Function Settings

Use this function when you want to reset modes and menu settings that you have changed back to their default settings.

1 Set the mode select dial to "SET UP" and turn the camera on.

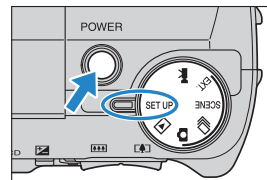

2 Press the up  or down  button to select [MODE RESET] and then press the right  button.

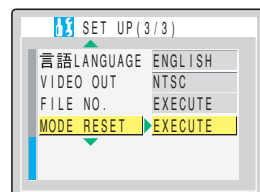

3 Press the up button  and select [EXECUTE]. Then press the OK button .

The settings are reset and the Set Up menu screen reappears.



Mode-locked Menu Options and Default Settings

Mode	Menu	Mode Lock	After OFF	Default	Page
"📷" Camera AUTO mode	Flash mode	x	Default	Flash Off (Non pop up)/Auto Flash (Pop up)	<u>51</u>
	Macro/Landscape mode	O	Locked	Normal	<u>44</u>
	SELF TIMER	x	Default	OFF	<u>46</u>
	PIXELS	x	Previous	2272x1704	<u>74</u>
	QUALITY	x	Previous	NORMAL	<u>75</u>
"📹" Continuous shooting AUTO mode	Flash mode	x	Default	Flash Off	<u>51</u>
	Macro/Landscape mode	O	Locked	Normal	<u>44</u>
	SELF TIMER	x	Default	OFF	<u>46</u>
	PIXELS	x	Previous	2272x1704	<u>74</u>
	QUALITY	x	Previous	NORMAL	<u>75</u>
	DRIVE MODE	O	Locked	Fast continuous	<u>86</u>

After OFF : Menu setting after the camera is turned off.

Locked : As set by MODE LOCK.

Default : Reverts to the default setting.

Previous : Retains the setting specified before the camera was turned off.

- : Not applicable.

Mode-locked Menu Options and Default Settings

Mode	Menu	Mode Lock	After OFF	Default	Page
"EXT." EXT. mode	Flash mode	O	Locked	Flash Off (Non pop up)/Auto Flash (Pop up)	<u>51</u>
	Macro/Landscape mode	O	Locked	Normal	<u>44</u>
	SELF TIMER	x	Default	OFF	<u>46</u>
	PIXELS	x	Previous	2272x1704	<u>74</u>
	QUALITY	x	Previous	NORMAL	<u>75</u>
	DRIVE MODE	O	Locked	Single-shot	<u>86</u>
	Exposure compensation	O	Locked	±0.0	<u>57</u>
	WHITE BALANCE	O	Locked	AUTO	<u>77</u>
	SETTINGS→ COLOR MODE	x	Default	COLOR	<u>79</u>
	SETTINGS→ CHROMA	x	Previous	STANDARD	<u>80</u>
	SETTINGS→ SHARPNESS	x	Previous	STANDARD	<u>82</u>
	SETTINGS→ CONTRAST	x	Previous	STANDARD	<u>83</u>
	SETTINGS→ WB PRESET	x	Previous	User-specified white balance	<u>78</u>
	SETTINGS→ FOCUSING	x	Previous	WIDE AF	<u>67</u>
	SETTINGS→ LONG EXP.	x	Default	OFF	<u>62</u>
	SETTINGS→ ISO	x	Previous	AUTO	<u>64</u>
	SETTINGS→ METERING	x	Previous	EVALUATION	<u>60</u>
SETTINGS→ AE MODE	x	Previous	PROGRAM	<u>58</u>	

After OFF : Menu setting after the camera is turned off.

Locked : As set by MODE LOCK.

Default : Reverts to the default setting.

Previous : Retains the setting specified before the camera was turned off.

- : Not applicable.



Mode-locked Menu Options and Default Settings

Mode	Menu	Mode Lock	After OFF	Default	Page
"SCENE" SCENE mode	Flash mode (SPORTS ACTION)	x	Default	Flash Off	51
	Flash mode (PORTRAIT)	x	Default	Flash Off (Non pop up)/Auto Flash (Pop up)	51
	Flash mode (NIGHT VIEW)	x	Default	Flash Off	51
	Flash mode (NIGHT PORTRAIT)	x	Default	Flash Off (Non pop up)/Auto Flash (Pop up)	51
	Macro/Landscape mode	x	Default	Normal	44
	Scene mode	O	Locked	SPORTS ACTION	42
	SELF TIMER	x	Default	OFF	46
	PIXELS	x	Previous	2272x1704	74
	QUALITY	x	Previous	NORMAL	75
	DRIVE MODE	O	Locked	Single-shot	86
	Exposure compensation	x	Default	±0.0	57
	WHITE BALANCE	x	Default	AUTO	77
	SETTINGS→ COLOR MODE	x	Default	COLOR	79
	SETTINGS→ CHROMA	x	Default	STANDARD	80
	SETTINGS→ SHARPNESS	x	Default	STANDARD	82
	SETTINGS→ CONTRAST	x	Default	STANDARD	83
	SETTINGS→ WB PRESET	x	Previous	User-specified white balance	78
	SETTINGS→ FOCUSING	x	Default	WIDE AF	67
	SETTINGS→ LONG EXP.	x	Default	OFF	62
	SETTINGS→ ISO	x	Default	AUTO	64
SETTINGS→ METERING	x	Default	EVALUATION	60	
SETTINGS→ AE MODE	x	Default	PROGRAM	58	

After OFF : Menu setting after the camera is turned off.

Locked : As set by MODE LOCK.

Default : Reverts to the default setting.

Previous : Retains the setting specified before the camera was turned off.

- : Not applicable.



Mode-locked Menu Options and Default Settings

Mode	Menu	Mode Lock	After OFF	Default	Page
"Movie" mode	Macro/Landscape mode	O	Locked	Normal	44
	SELF TIMER	x	Default	OFF	46
	PIXELS	x	Previous	320×240	74
	SOUND	x	Previous	ON	39
	Exposure compensation	O	Locked	±0.0	57
	SETTINGS→ COLOR MODE	x	Default	COLOR	79
	SETTINGS→ WB PRESET	x	Previous	User-specified white balance	78
	SETTINGS→ FOCUSING	x	Previous	WIDE AF	67
	SETTINGS→ FRAME/SEC	x	Previous	30fps	40

After OFF : Menu setting after the camera is turned off.

Locked : As set by MODE LOCK.

Default : Reverts to the default setting.

Previous : Retains the setting specified before the camera was turned off.

- : Not applicable.



Mode-locked Menu Options and Default Settings

Mode	Menu	Mode Lock	After OFF	Default	Page
"SET UP" SET UP mode	AF MODE	x	Previous	SAF	69
	BRIGHT CNTRL	x	Previous	STANDARD	150
	DATE	x	Previous	User-specified date	25
	DIGITAL ZOOM	x	Previous	ON	49
	FORMAT	x	-	-	151
	POWER SAVE	x	Previous	3MIN.	152
	MODE LOCK	x	Previous	OFF	155
	BEEP	x	Previous	+2	156
	SHUTTER VOL	x	Previous	+2	157
	SELECT LCD	x	Previous	EVF	158
	START SCREEN	x	Previous	Finecam logo screen	159
	REC REVIEW	x	Previous	2SEC	71
	言語 LANGUAGE	x	Previous	User-specified language	162
	VIDEO OUT	x	Previous	NTSC	163
	FILE NO.	x	-	-	164
MODE RESET	x	-	-	166	

After OFF : Menu setting after the camera is turned off.

Locked : As set by MODE LOCK.

Default : Reverts to the default setting.

Previous : Retains the setting specified before the camera was turned off.



- : Not applicable.



Troubleshooting

Check the items listed below before deciding that your camera is faulty.

Problems and Solutions

Problem	Cause	Solution
Nothing appears on the LCD monitor.	The batteries are flat or not inserted.	Load unused or charged batteries into the camera.
	The Power Save function has turned the camera off. (→ p.152)	Press the POWER button  again to turn the camera back on.
The LCD monitor is blank.	EVF (electronic viewfinder) is selected in the [SELECT LCD] setting.	Press the VF button  to select the [LCD] monitor display.
	If you leave the camera for a while without using it, the camera goes into Sleep mode.	Press the shutter release button half way or press any other camera button to restore the camera to Shooting mode. The details vary depending on the Power Save function settings. (→ p.152)
	There is something generating a magnetic field (such as a magnet or TV) close to the camera.	Move the camera further away from the magnetic object.
	The video cable is connected to the camera.	Disconnect the video cable.
There's no image on the TV.	You are using the wrong video output format.	Use the correct video output format for the TV. (→ p.163)
The number of available shots did not change when I took a picture.	This is because the photographed image size was small.	This is dependent on factors such as the quality mode and the subject and is not a problem.
I cannot erase an image. "🔒" icon displayed.	The image is protected.	Unprotect the image. (→ p.107)
The number of available shots did not increase after I erased an image.	This is because the erased image size was small.	This is dependent on factors such as the quality mode and the subject and is not a problem.
The camera feels hot.	Because the LCD monitor uses relatively large amounts of current, the camera grows warm after prolonged use.	This is not a problem, but you should shut the camera down for a few minutes.

Troubleshooting

Problem	Cause	Solution
The camera will not focus. The shooting mark flashes.	The subject is a type that is not suited to auto focus. (→ p.67)	Use focus lock to focus on a strongly contrasting part of the subject, then compose the shot and take the picture. (→ p.66)
The picture came out completely white.	The image is overexposed or [LONG EXP.] is set.	Set the exposure compensation to "-" (negative value), set [LONG EXP.] to [OFF] or use the [MODE RESET] function.
There is a lot of 'noise' in the image.	Noise is more likely to occur at high ISO settings or when long exposures are used.	Use image retouching software to clean up the noise, use additional lighting, or lower the ISO sensitivity setting before shooting.
I can't rotate images, protect images, specify DPOF settings or format the memory card.	The SD memory card is write-protected.	Remove the write-protection for the card. (→ p.22)
When I connect the camera to my computer, no [Removable disk] or [untitled] icon appears.	The USB cable is not connected properly.	Make sure that the USB cable is securely connected.
	The USB cable is connected to the keyboard or to the USB port on a USB hub.	Plug the USB cable into the USB port on the PC.
	The drivers are not installed, or installation failed.	Follow the procedure described in "Deleting the device" (→ p.142).
I cannot connect to the printer.	The printer does not support <u>PictBridge</u> .	Refer to the instructions provided with the printer.
	The printer is not connected correctly.	Check that the camera is correctly connected to the printer with the USB cable.
	Movies cannot be printed.	--
	You cannot use DPOF printing if the printer does not support DPOF printing.	Refer to the instructions provided with the printer.



Messages and Responses

Message	Cause	Response
MEMORY CARD FULL	There is not enough recording space available on the memory card.	Insert a new memory card or erase some unwanted images.
NO CARD	There is no memory card inserted.	Insert a memory card.
WRITE PROTECT	The SD memory card is write-protected.	Remove the write-protection for the card (→ p.22) or use another memory card.
CARD ERROR or UNSUPPORTED FORMAT	You are using a card that was formatted on another device.	Format the memory card in the camera. (→ p.151)
	The format of the memory card is not compatible with this camera.	Insert a new memory card or format this memory card.
	The card is not inserted correctly.	Re-insert the memory card.
NO IMAGE	Nothing is recorded on the memory card.	Insert a memory card that has been used to take pictures, or shoot images.
 CLOSE	The flash has not been popped up.	Pop the flash up.
ZOOMING ERROR	The camera was turned on with the lens cap still attached.	Remove the lens cap and turn the camera on, taking care not to touch the lens as you do so.
	Camera malfunction or fault.	Turn the camera on and off several times. If this does not correct the problem, contact a Kyocera/Yashica Service Center and request repairs.
CANNOT SHOOT	You are using bracketing and there is not enough available space on the memory card.	Insert a new memory card or erase some unwanted images.
PRINTER ERROR	The printer is not ready to print.	Check that the printer is ready to print. Refer to the instructions provided with the printer for details.
	An error was detected in the connection to the printer.	Reconnect to the printer and then try again.



Basic Glossary of Digital Camera Terms

AE (Auto Exposure)

Automatic exposure is the function by which the camera automatically adjusts the exposure (the shutter speed and aperture settings) to suit the brightness of the subject.

AF (Auto Focus)

The function by which the camera automatically focuses images.

Aperture

This is a mechanism inside the camera lens that controls the amount of light passing through the lens by changing the size of an opening.

Aperture setting

A number that indicates the size of the aperture opening. Settings are displayed as numbers such as F2.8, and the higher the aperture setting, the smaller the opening and the less light that passes through the lens.

Aperture-priority AE

This is a type of automatic exposure where the photographer selects the aperture setting and the camera then automatically sets the optimum shutter speed for the shot. By setting the aperture, the photographer can control the depth of field in the shot.

CCD (Charge Coupled Device)

This is a device that converts the light that enters the camera through the lens into digital information. Strictly speaking, a CCD is a tiny component and many hundreds of thousand of CCDs are used to make up the imaging element in a digital camera. The number of CCDs is referred to as the number of pixels. The larger the number of pixels, the greater the amount of information generated by converting light and the higher the resolution of the image.

DCF (Design rule for Camera File system)

This is a standard that stipulates items such as the file formats for digital cameras and related devices. In principle, digital cameras that conform to the DCF standard can freely exchange images, even when the images were shot with a different brand of camera. This camera complies with the DCF standard.

NEXT

Depth of field

When a subject is in focus, the depth of field refers to the area in front of and behind the subject that is also in focus. The depth of field increases when the aperture setting is high. Such shots are said to have a large depth of field. Conversely, lower aperture settings give a narrow range in which objects are in focus. This is referred to as a small depth of field. The depth of field becomes smaller when the subject is closer to the camera.

DPOF (Digital Print Order Format)

DPOF is a standard used for printing images photographed using a digital camera on a home printer or at a commercial print processing store. Provided a DPOF-compatible printer or a commercial print processing store that provides a DPOF print service is used, prints specified on this (DPOF-compatible) camera will be produced in the quantities and formats specified in the DPOF settings.

The DPOF trademark indicates that the product conforms to the specifications of the "Digital Print Order Format (DPOF) for digital camera print information". Copyright for DPOF Version 1.00 is held jointly by Canon Inc., Eastman Kodak Co., Fuji Photo Film Co., Ltd and Matsushita Electric Industrial Co., Ltd.

EV (Exposure Value)

An EV is a number that denotes exposure. EV=1 when the aperture setting is F1 and the shutter speed is 1 second. Each time the exposure then halves, the EV number increases by 1 (EV=2, EV=3...). Conversely, when the exposure is double the EV=1 level, the EV becomes -1. When the exposure is doubled again, EV=-2, and so on.

Exposure

This refers to the amount of light projected through the lens that strikes the camera's film or image sensor (CCD in this camera). The exposure is controlled by the combination of shutter speed and aperture setting. The image brightness is determined by the exposure.

Flash

This is a device that produces a bright flash of light when the camera shutter opens. Flash units are used in low-light situations such as indoor shots or pictures taken at night. Flash units tend to deplete the camera batteries if used frequently.

Focal length

This refers to the distance from the lens to a point that is in focus. At shorter focal lengths, the shot covers a wider area, while longer focal lengths make distant objects look larger.



Focus

This term refers to the focal point of a lens, but is more broadly used to refer to the condition whereby the subject of a photograph is seen most clearly. When the focusing is correct and the subject is clearly visible, the shot is said to be "in focus". When this is not the case, the shot is "out of focus".

Formatting (initialization)

This is a process that organizes the internal structure of a memory card so that data can be recorded on the card. Formatting a memory card erases all the existing data stored on that card.

Infinity

Once the subject of a photograph is further than a set distance away from the camera lens, moving still further away requires no adjustment to the focus. The distance at which the subject is so far away that no change in the focus occurs is referred to as "infinity".

ISO (International Organization for Standardization) sensitivity

This is a number that indicates the sensitivity of film to light, with higher values indicating greater sensitivity. Film with higher ISO sensitivity is more sensitive to light and can be used to take pictures in low-light conditions, but is also more susceptible to unwanted specks on the image (noise).

JPEG (Joint Photographic Experts Group)

This refers to an image data compression format. The compression ratio is variable, with higher compression ratios giving smaller image file sizes but poorer image quality.

Memory card

A recording medium on which data can be erased (rewritten). SD memory cards and Multimedia cards can be used with this camera.

PictBridge

This is a printing standard that allows images to be printed directly from a digital camera or video camera via USB cable, regardless of the manufacturer or model.

Program AE

This is a type of AE in which the camera automatically selects a combination of shutter speed and aperture setting according to the brightness of the subject.



Red-eye reduction

When a flash is used to take a picture of a person, the light of the flash reflecting from the back (retina) of the subject's eyes has the effect of making them appear to glow red. This camera is equipped with a red-eye reduction function to prevent this effect.

Shooting mark

The "●" mark displayed on the LCD monitor when the camera is ready to take the picture.

Shutter speed

This refers to the time for which the camera's shutter (a curtain behind the lens) opens when a picture is taken.

Shutter-priority AE

The photographer selects the shutter speed and the camera then automatically sets the optimum aperture setting for the shot. By setting the shutter speed, the photographer can take images of subject that move quickly or take images in dark space without the flash.

Subject

This term refers to the person or object photographed by the camera. In portrait shots, the subject is the person. In shots of landscapes, the subject is the scenery.

TFT (Thin Film Transistor) color LCD monitor

The type of LCD monitor used in this camera. TFT panels provide good resolution and excellent responsiveness.

White balance

The light emitted by fluorescent tubes or incandescent light bulbs differs slightly in color. Without some adjustment, the colors in shots taken under such light sources differ from the actual colors you see. For this reason, a white subject is used as a reference to adjust the colors before shooting so that the resulting photo shows the actual colors of the subject.

Zoom lens

This is a lens in which the photography scale can be changed gradually. In a zoom lens, the photography scale is varied by gradually changing the focal length.



Zooming

This refers to the gradual changing of the photography scale. Gradual enlargement of the subject is called "zooming in", while gradual reduction of the subject is called "zooming out".

Detailed Contents

Contents	GB-1
Introduction.....	GB-2
What Your Camera Can Do	GB-2
System Map	GB-3
Nomenclature	GB-4
Names of the menus and icons shown on the screen	GB-6
Display in "📷" Camera AUTO, "📹" Continuous shooting AUTO, "EXT." EXT., "SCENE" SCENE or "🎬" Movie mode	GB-6
Display in "📺" Playback mode	GB-8
Image Information Display (INFORMATION/Quick View)	GB-8
LED display.....	GB-9
Self-timer LED (red)	GB-9
Card access LED (orange).....	GB-9
FCC Compliance Statement for American Users	GB-10
Handling Precautions	GB-11
Caution and Warning Symbols.....	GB-11
Getting Ready.....	GB-19
Inserting the Batteries	GB-19
Removing the Batteries.....	GB-20
Inserting the Memory Card.....	GB-21
■ Write-protect Switch (*SD memory cards only)	GB-22
Removing the Memory Card	GB-23
Turning the Camera On	GB-24
■ Guide to viewing the low battery warnings and replacing the batteries.....	GB-24
Setting the Date and Time	GB-25
■ Date display format.....	GB-25
Using the Accessories.....	GB-27
Attaching the Shoulder Strap	GB-27
Using the Lens Cap.....	GB-27
Taking Pictures	GB-28
Taking Still Images.....	GB-32
■ Holding the camera	GB-32
■ Pressing the shutter release button half way.....	GB-33
■ When the Memory Card is Full	GB-34
Using Continuous Shooting Mode	GB-35
Shooting Movies	GB-37
[SOUND] Shooting Movies Without Sound.....	GB-39
[fps] Setting the Frame Rate for Movies (frames per second)	GB-40
Selecting Scenes to Automatically Set the Focus and Flash	GB-42

 NEXT

Selecting the Scene Mode	GB-42
Switching Between Macro and Landscape Mode	GB-44
■ Using Macro Mode	GB-45
[☺] Using Self-Timer	GB-46
Using Zoom (Wide-angle and Telephoto)	GB-48
Switching the Digital Zoom ON and OFF	GB-49
Using Flash	GB-51
Flash Modes.....	GB-51
Setting the Flash Mode	GB-52
■ Flash variations in Macro/Landscape mode, AE mode and Drive mode	GB-55
■ Effective flash range	GB-55
■ Avoiding camera shake	GB-56
Adjusting Brightness	GB-57
[☑] Using Exposure Compensation.....	GB-57
[AE MODE] Selecting the Exposure Setting Method	GB-58
[METERING] Selecting the Area Used for Setting the Exposure.....	GB-60
[LONG EXP.] Using Slow Shutter Speeds to Shoot Dark Subjects	GB-62
[ISO] Changing the ISO Sensitivity to Shoot Fast Moving Subjects	GB-64
Setting Focus	GB-66
Focusing Off-Center (Focus Lock).....	GB-66
■ Subjects That Are Difficult to Focus On.....	GB-67
[FOCUSING] Selecting the focusing method	GB-67
[AF MODE] Still and Moving Subjects.....	GB-69
Displaying Information on the LCD Monitor	GB-70
[REC REVIEW] Checking Images Right After You Shoot Them.....	GB-71
Quickly Checking/Erasing Your Shots (Quick View).....	GB-72
Selecting the Number of Pixels (Image Size) and the Quality	GB-74
[📷] Selecting the Number of Pixels	GB-74
[🔍] Selecting the Quality (Compression Ratio).....	GB-75
Available shots and capacities for different image size and quality (compression ratio) combinations	GB-76
■ Guide to choosing the image size and image quality	GB-76
Adjusting Image Colors and Other Settings.....	GB-77
[WB] Selecting the Light Source (White Balance).....	GB-77
[WB PRESET] Setting Your Own Value for White	GB-78
[COLOR MODE] Selecting Color, Black & White or Sepia	GB-79
[CHROMA] Changing the color intensity.....	GB-80
[SHARPNESS] Enhancing the Image Outlines.....	GB-82
[CONTRAST] Enhancing the Contrast.....	GB-83
Switching Display Screen (Electronic Viewfinder and LCD Monitor)	GB-85
Setting the exposure and focus during continuous shooting (Drive mode)	GB-86



Playback	GB-88
Viewing Still Images	GB-89
Viewing Your Images Enlarged.....	GB-90
Viewing Movies	GB-91
[📄] Viewing Images Automatically as a Slideshow (slideshow)	GB-92
[AUTO PLAY] settings.....	GB-92
Starting and Ending an [AUTO PLAY] Slideshow	GB-95
[🖼️] Viewing Multiple Images	GB-97
Displaying multiple images.....	GB-97
■ Using the multi playback screen	GB-98
To return to normal playback (single-image display)	GB-98
Erasing Images in the Multi Playback Screen.....	GB-99
[INFORMATION] Viewing Image Information	GB-101
[🗑️]/[🗑️] Erasing Unwanted Images	GB-102
Erasing individual images (ERASE).....	GB-102
Erasing selected images (SELECT AND ERASE).....	GB-103
Erasing all the images (ERASE ALL).....	GB-105
[🔑] Protecting Images from Accidental Erasing (PROTECT)	GB-106
Protecting an image	GB-106
Unprotecting images	GB-107
■ Tips for Erasing Images Using [PROTECT] and [ERASE ALL].....	GB-108
[🗣️] Adding Voice Messages to Still Images (POSTRECORDING)	GB-109
Recording a message	GB-109
Playing back a recorded message.....	GB-111
Erasing voice messages	GB-112
[📐] Resizing and Trimming Images (RESIZE)	GB-113
Resizing an image.....	GB-114
Checking and erasing resized images	GB-116
Resizing all the images	GB-117
Erasing all resized images	GB-118
[🔄] Rotating an Image	GB-120
[🖨️] Using DPOF to specify print settings	GB-121
Specifying DPOF settings	GB-121
Specifying index print settings.....	GB-123
Deleting all the DPOF print settings	GB-124
[🖨️] Printing by Connecting the Camera Directly to a Printer (PictBridge)	GB-126
Connecting the camera to the printer.....	GB-126
Specifying the print settings	GB-127
Printing individual images	GB-130
Printing multiple images.....	GB-131
Printing using DPOF settings	GB-132



Ending PictBridge.....	GB-133
Connecting to a Windows PC	GB-134
Computer hardware and software requirements.....	GB-134
Installing the USB drivers (Windows 98 and Windows 98SE only).....	GB-135
If you no longer need the USB drivers	GB-136
Viewing images on a Windows PC	GB-137
■ Memory card folder configuration	GB-139
Disconnecting the USB cable from a Windows PC.....	GB-140
Deleting the Device (Windows 98 and Windows 98SE only).....	GB-142
Connecting to a Macintosh	GB-144
Computer hardware and software requirements.....	GB-144
Viewing images on a Macintosh.....	GB-145
■ Memory card folder configuration	GB-147
Disconnecting the USB cable from a Macintosh	GB-148
Set Up	GB-149
[BRIGHT CNTRL] Adjusting the LCD Monitor Brightness	GB-150
[FORMAT] Initializing Memory Cards.....	GB-151
[POWER SAVE] Having the Camera Turn Off	
Automatically to Save Power	GB-152
■ Notes on using Power Save	GB-154
[MODE LOCK] Preserving Your Function Settings.....	GB-155
[BEEP] Adjusting the Volume of the Camera Button Beep.....	GB-156
[SHUTTER VOL] Adjusting the Volume of the Shutter Sound.....	GB-157
[SELECT LCD] Selecting the Display Used at Startup	GB-158
[START SCREEN] Selecting the Startup Screen.....	GB-159
To set the Finecam logo screen.....	GB-159
To set a user-defined screen	GB-160
Turning the startup screen off.....	GB-161
[言語 LANGUAGE] Selecting the Menu Language.....	GB-162
[VIDEO OUT] Setting the Output Format for a TV Connection	GB-163
[FILE NO.] Starting Image File Numbers from 0001	GB-164
[MODE RESET] Resetting Function Settings	GB-166
Mode-locked Menu Options and Default Settings	GB-167
Troubleshooting.....	GB-172
Problems and Solutions	GB-172
Messages and Responses.....	GB-174
Basic Glossary of Digital Camera Terms.....	GB-175
Detailed Contents	GB-180
INDEX	GB-184



INDEX

A

- AE 175
 - AE Lock 66
 - AE MODE 58
 - Program AE 177
- AF 175
 - AF MODE 69
 - CAF 69
 - SAF 69
- Aperture 175
 - Aperture setting 175
 - Aperture-priority AE 175

B

- Batteries 19
- Battery cover 4
- BEEP 156

C

- Camera AUTO 28
- Camera shake 56
- CCD 175
- CHROMA 80
- COLOR MODE 79
- Compression Ratio 75
- Connector cover 4
- Continuous Shooting 35
 - Continuous Shooting AUTO 28
- CONTRAST 83

D

- DATE 25
- DCF 175
- Depth of field 176
- Diopter adjustment dial 5
- DISPLAY button 5
- DPOF 121, 176
 - index print 123
- Drive mode 86

E

- Electronic viewfinder 5
- ERASE

- ERASE ALL 105
- ERASE MULTIPLE 103
- SELECT AND ERASE 103
- EV 176
- Exposure 176
 - Exposure compensation 57
 - Exposure compensation button 5
- EXT. 28

F

- FILE NO. 164
- Flash 176
 - Flash icon 34
 - Flash pop-up switch 5
- Focal length 176
- Focus 177
 - Focus frame 6
 - Focus Lock 66
 - FOCUSING 67
 - SPOT AF 67
 - WIDE AF 67
- FORMAT 151
- Formatting 177
- frames per second 40

H

- histogram 70

I

- Infinity 177
- INFORMATION 101
- Initializing 151
- ISO 64, 177

J

- JPEG 177

L

- Landscape Mode 45
- LANGUAGE 162
- LCD
 - BRIGHT CNTRL 150
 - LCD monitor 5

 NEXT

SELECT LCD 158
 LED
 Card access LED 5
 Self-timer LED 4
 Lens
 Lens Cap 27
 Zoom lens 178
 Light sensor 4
 LONG EXP. 62
 Low battery indicator 6

M

Macintosh 144
 Macro Mode 44
 Memory card 177
 Memory card cover 5
 Menu 6, 167
 MENU button 5
 METERING 60
 MODE LOCK 155
 MODE RESET 166
 Mode select dial 5
 Mode-lock 167
 Movie 28
 Shooting Movies 37
 Viewing Movies 91
 multi playback 97

N

Night Portrait mode 43
 Night View mode 43
 noise 64
 Number of available shots 6
 Number of Pixels 74

O

OK button 5

P

PC 134
 PictBridge 126, 177
 Playback 88
 Portrait mode 43
 POSTRECORDING 109
 POWER button 5
 POWER IN port 4

POWER SAVE 152
 PROTECT
 Unprotecting images 107

Q

Quality 75
 Quick View 72

R

REC REVIEW 71
 Red-eye reduction 178
 RESIZE 113
 RESIZE ALL IMAGES 117
 Trimming 113
 Rotating 120

S

SCENE 28
 SD memory card 22
 Self-Timer 46
 Set Up 149
 SHARPNESS 82
 Shooting mark 178
 Shooting time 38
 Shoulder Strap 27
 Shutter
 Pressing the shutter release button half way 33
 Shutter release button 4
 Shutter speed 178
 SHUTTER VOL 157
 Shutter-priority AE 178
 single-image display 98
 slideshow 92
 SOUND 39
 Sports Action mode 43
 START SCREEN 159
 Still Image
 Taking Still Images 32
 Viewing Still Images 89
 Subject 178

T

TFT 178
 Tripod socket 4

U

USB

- USB cable 34
- USB drivers 135
- USB port 4

V

- VF selector button 5
- Video out 163
 - Video cable 3
 - VIDEO OUT port 4

W

- WB PRESET 78
- White Balance 77, 178
- Windows 134
- Write-protect 22

Z

Zoom

- digital zoom 48
- optical zoom 48
- Zoom button 5
- Zooming 179

